4 WOMEN, 1 MAN BURNED TO DEATH

BOSTON AMERICAN

LARGEST EVENING CIRCULATION IN NEW ENGLAND

10 P.M. EDITION

VOL. 17—No. 213 BOSTON, THURSDAY, DECEMBER 2, 1920 PRICE THREE CENTS

Copyright, 1920, by International News Service.

Copyright, 1920, by P. F. Newspaper Pub. Co.

Registered U. S. Patent Office.

Today

More War, Says Shaw
Fine Marketing These Days
The Princess Weeps
The Donkey Died

—By Arthur Brisbane—

(Copyright, 1920.)

George Bernard Shaw believes war is coming between England and America. He says:

"War between England and America is therefore inevitable.

"Since the war it has been clear to everyone with any diplomatic flare that the United States must gravitate toward an alliance with Germany—war between an alliance of the centralized French republic with the British empire against an alliance of federated republicans of the United States with those of central Europe."

That is an extract from Shaw's article, to be published in the Hearst newspapers next Sunday.

With all respect to Shaw, it ought to be possible for the United States to avoid war by making the prospect too dangerous for any attacking nation or group of nations.

The right flock of flying machines, the right fleets on the water and under water, would enable the United States to mind its own business and make other people mind theirs without fighting about it. But it is an unpleasant fact that the great war that should have ended wars apparently opens the way to innumerable future quarrels.

Fighting is as contagious as the measles. Every statesman and bartender knows that.

In these days the big man goes to market—needs a new safe to hold new securities. Copper concerns, oil concerns, General Motors (greatest industrial concern in the country except one) are among bargains gathered in.

Occasionally, in old days, some prophet announced the end of the world. Then wise men bought real estate bargains from people that thought they wouldn't need land any more. The world did not end, the real estate buyers were the gainers.

So with an occasional cataclysm in the stock market. Fools think the world is coming to an end and sell at any price. The wise go marketing.

By and by it will be discovered that the world of Wall Street is not going to end. The wise men will have the stocks, the little lambs will have the experience.

There is a cry "in the heart" of some big speculator. He had borrowed ten millions on Sinclair Oil, which has recently done some sweet tumbling. The bargain hunters have also gathered in buyers of Chile Copper at the rate of 150,000 shares or more a day. Financial prediction for the next six months:

Bright sunshine for a few, stormy weather for the others.

Princess Troubetzkoy concludes, with tears, that she made a mistake in marrying "a commoner"—otherwise W. S. Schutz, prosperous citizen of Milwaukee.

The Princess, it seems, has an extra husband living, and Mr. Schutz is no polyandrist. While tears glisten the Princess asks: "What does it all matter? I may not be here long."

It does seem strange that Dido ramped so violently on the beach, Heloise mourned so hard, Cassandra fussed so, Cleopatra let the snake bite her, and that so many conniption fits, since we are only soap bubbles, blown up, broken and forgotten.

Many things are vague in the future, but the tax proposition is not vague. It has been decided by those that pay big income taxes—they run the country—that the big income tax is a failure and the nation must go back to the good old plan of "letting the people carry the load."

The idea is one to make everybody contribute to the government one cent on every dollar spent, on the theory that nobody notices a cent given to the government, while the man who has to pay a million feels it keenly.

It has been shown that, for the present, in this country, high income taxes, excess profits taxes and similar efforts to make those that the government protects pay will not work. There have been tasty, in the United States, fifteen thousand million dollars' worth of securities, municipal bonds, State bonds, etc., on which the government can collect nothing. That means huge tax dodging. Untaxed stock dividends mean more dodging.

The load of taxation is going "onto the backs of the little people and no one need be surprised.

It is La Fontaine's pleasant fable brought up to date. The plague was killing off the animals. The lion called a meeting, the beasts decided that, to placate angry divinity, some animal must die. With unanimous consent the donkey was chosen.

In the matter of taxation, the donkey is going to be chosen again, and after all he is used to it. He will bray, but carry the load, and presently forget that it is on him.

U. S. GOVERNMENT WEATHER FORECAST

Boston and Vicinity—Fair tonight and Friday; somewhat colder tonight; high northwest to west winds, diminishing.

Sun rises at 6:54, sets at 4:15.
Moon sets at 12:29 p. m.
High tide at 4:06 a. m., 4:31 p. m.
Temperature at 11 a. m., 47; maximum, 47; minimum, 40; average 118
11 a. m., 42.
Light all vehicles at 4:55 p. m.

80,000 MUST WAIT 4 MONTHS FOR MONEY IN CLOSED BANKS

WAR UPON ITALY AT FIUME

D'Annunzio Opens Fire on King's Squadron Blockading Port

Milan, Dec. 2.—During a demonstration by Italian warships off Fiume, Gabrielle D'Annunzio's troops fired upon the warships with rifles, said a dispatch from Fiume today. The transport Costellanzo, of D'Annunzio's "fleet," is reported to have been sunk.—Ed.

Fiume harbor.

By GABRIELLE D'ANNUNZIO.
Written for International News Service.

Fiume, Dec. 2.—Before I will agree to the despicable policy of opportunism which is debasing Italy today, whereby the enemies of Italy hope to hand over Fiume to Jugo-Slavia, I will myself press the button which is already prepared in my headquarters, which will explode a mine and blow up the entire city, myself with it.

Formal Declaration of War Threatened for Tomorrow

By International News Service.

Milan, Italy, Dec. 2.—Gabrielle d'Annunzio, military dictator of Fiume, is threatening to make formal declaration of war against Italy, effective tomorrow (Friday), if the Rome government upholds General Cavaiglia's blockade of Fiume, said a dispatch from Fiume today.

D'Annunzio has sent wireless instructions to the representative of his government at Rome to return to

Continued on Page 2, Column 8.

ALCOHOL SLAYER GETS 18½ YEARS SENTENCE

New York, Dec. 2.—Carmine Lisenziata, thirty-five, was sentenced to eighteen and a half years in Sing Sing Prison today by Supreme Court Justice Kapper in Brooklyn for manslaughter. Lizenziata was found guilty on an indictment charging that he knowingly sold wood alcohol that was used as a beverage causing the death of John Konia, of Chicopee Falls, Mass.

FIRE SWEEPS NEW JERSEY LUMBER YARDS

Kearney, N. J., Dec. 2.—Fire that started in the lumber yard of the Plunket Webster Company, manufacturers of boxes and crates, today, had caused $2,000,000 loss by 9:15 a. m., it was estimated. Forty-four piles of lumber, chiefly basswood, were ablaze, firemen being unable to control the flames.

SALVAGE WORK ON SWAN, AGROUND, IS UNDER WAY

Plans for salvaging the United States mine sweeper Swan, which went ashore at Duxbury last Sunday, have been completed and today the private salvage company engaged for the job started work on the wrecked craft.

HUNTER IS KILLED BY BLOW OF DYING BEAR

Hazleton, Pa., Dec. 2.—Jacob Hait, aged fifty-six, stooping to bleed a bear which he had shot and which he thought dead, was killed by a blow in the face with the animal's paw which broke his neck. The bear died a few minutes after killing Hait.

Where Poet Fires on Italy

Map showing Fiume, Italy, the object of Gabriele D'Annunzio's attack.

Gabriele D'Annunzio.

DELICACIES IN XMAS BASKET

Announcement of Contents to Be Given Needy Families of Greater Boston

Announcement is made today by the Boston American of the contents of the baskets of food to be distributed free on Christmas to needy families of Greater Boston from money contributed to our annual fund. Every basket will contain the following articles:

Two first quality milk-fed chickens, weighing a total of at least six and a half pounds.
One quart of best Cape cranberries.
One-half peck Aroostook County best grade potatoes.
Package best grade mince meat.
Can best Maine corn.
Package Salada tea.
Carton "chocolatespread," an excellent substitute for butter.

How those hungry kiddies will dance with glee as their mothers unpack all these good things to eat! It will be the first real meal for many days that countless families will eat.

All of this food, with the exception of the "chocolate spread" and Salada tea, has been ordered from the Cobb,

Continued on Page 8, Column 4.

—Subscribe to AMERICAN Xmas Fund—

QUADRUPLETS BORN TO UTAH WOMAN

Salt Lake City, Utah, Dec. 2.—Quadruplets, comprising three sons and a daughter, were born to Mrs. Vina T. Knight, wife of a Plain City, Utah, farmer.

WOMEN HELD IN CAFE SHOOTING

Young Delmont of Providence, Boxer, Near Death After Fight Over Girl

Providence, Dec. 2.—Stella Mauro, twenty-four years old, of No. 27 Cargill street, was taken into custody today as a material witness in connection with the probably fatal shooting of Young Delmont, a boxer, outside the Franklin cafe.

The young woman, whose arrest followed that of Mrs. Ida Bassette of New Bedford, furnished a motive for the shooting when she declared that Delmont had forcibly taken a ring from her some time ago.

Nichola Corrella, who left the cafe with the boxer, and who made his escape in an automobile following the shooting, is being sought as Young Delmont's assailant.

According to Miss Mauro's story, which was corroborated by Mrs. Bassette, the two were sitting with Corrella in the cafe when Young Delmont, whose real name is Jame Rufrano, entered their booth. The pugilist made some mention of the ring, according to Miss Mauro, and then said to Corrella: "If you want to see me, come outside."

WOMAN HEARS TWO SHOTS.

The woman said the two men left the cafe and she then heard two shots fired outside. She said she and Mrs. Bassette left the place hurriedly.

According to the police, Corrella was arrested here last Winter for assault with a dangerous weapon. He is alleged to have left the scene of Delmont's shooting with a companion in an automobile bearing a Rhode Island registry number.

The registry numbers of the automobile correspond to those of a car registered as owned by Herman J. Goldberg, of No. 29 Benefit street. Goldberg told the police that he sold his car recently to an automobile dealer on Columbia avenue, Boston. He said that the registration numbers, 5A153, were left on the car.

KEPT COMPANY WITH BOXER.

Corrella is described as being thirty-seven years old, five feet, six inches tall, 175 pounds, smooth face, dark complexioned.

Rufrano was removed to the Rhode Island Hospital in an ambulance. One of the bullets entered his abdomen and the other his right arm. He was operated on soon after reaching the hospital, but is not expected to live.

Mrs. Bassette told the police that she had been keeping company with Rufrano for about four weeks. The latter is a chauffeur and he had taken her out in an automobile several times, she said. She declared that she did not know the cause of the trouble between them, but acquaintances says that Rufrano was jealous of Corrella.

—Subscribe to AMERICAN Xmas Fund—

Woman Found Dead

Mrs. Margaret Murphy, aged fifty-three, was found dead in bed at No. 46 Woodward street, South Boston, with illuminating gas flowing from an open jet in the kitchen.

FIVE DIE IN NEW YORK FIRE

Concert Singer and Movie Actress Among Apartment House Victims

By International News Service.

New York, Dec. 2.—Five persons were burned to death today in a fire that wrecked a five-story apartment house in West Fifty-second street, just off Fifth avenue.

More than 100 families living in nearby apartments and houses were driven into the street by the blaze.

THE DEAD.

Miss Marjorie Leacomb, twenty years old, a film actress from London.

Mrs. G. Boswell Reid, a concert singer from California.

Mrs. Reid's sister, who had been visiting her but whose name could not be learned.

Dr. F. M. Potter, attached to the staff of the Hippodrome Theatre.

Unidentified woman.

The fire started in a sub-cellar and spread upward through dumbwaiter shaft, trapping the fire victims on the third, fourth and fifth floors. The bodies were badly charred.

The blaze was discovered by Miss Amanda Bracy, who lived on the third floor. As soon as she smelled smoke she hurled a book through a window of her bedroom and screamed for help. This aroused a family in an adjoining apartment house, who summoned the fire department.

Firemen said Miss Bracy's action probably saved a number of lives. Mrs. Irwin Coyle, summoned by Miss Bracy, aided in arousing a number of sleeping tenants until both Mrs. Coyle and Miss Bracy were forced from the building by the intense heat.

The unidentified victim was a young woman who had spent the night with Miss Leacomb. It is believed Miss Leacomb lost her life either in trying to save her companion or some valuables, for she was one of the persons awakened by Miss Bracy.

She was near safety when she dashed back into her room, where firemen later found the body of her friend. Miss Leacomb was suffocated only a few feet from the exit where many escaped.

John Grosberg, a broker, hung for half an hour on a narrow window ledge from which he was rescued by firemen.

Two British army officers, Captain H. Ross Martin and Captain William Hayes, escaped by plunging through the flames with blankets over their heads.

BACK BAY MAN HELD FOR SHOOTING PORTER

Wright Charles, colored, of No. 115 Dartmouth street, who gave himself up to the Back Bay police after shooting Louis G. Richards, aged twenty-eight, a porter, was arraigned in police court today on the charge of assault with intent to kill.

Richards, who lives at No. 174 Westland avenue, Cambridge, is in the City Hospital with two bullets in his body. One is in his arm.

The shooting, occured in the railroad yards back of the Hotel Lenox and is said to have been the result of an old quarrel between the pair.

—Subscribe to AMERICAN Xmas Fund—

BOSTON BROKERS MUST FACE TRIAL IN DETROIT

John J. Laynes and James D. Crowley, Boston brokers, must go to Detroit to face trial on charges of violating the "Blue Sky" law. Justice Jenney in the Supreme Court today overruled their application for a writ of habeas corpus to prevent their extradition. Governor Coolidge has signed the executive order for their transportation. The men are charged with selling stock not authorized by the Michigan authorities.

PREMIER FOR IRISH TRUCE

Reported Giving Close Attention to Demand of British for Peace

Glasgow, Dec. 2.—Six Irishmen were arrested here today on the charge of treason. The police announced the discovery of bombs, explosive and arms in the men's rooms. A number of documents were seized also.

London, Dec. 2.—According to the Daily News the call for an Irish truce is growing, and Premier Lloyd George is beginning to give the question closer attention.

"There is more happening than it is wise to disclose at the moment," says the Daily News. "And it is possible that the Premier will make an important statement before the Christmas adjournment of Parliament.

Double Precautions After London Irish Raids

London, Dec. 2.—According to the Daily Chronicle, as a result of the London raids upon residences of suspected Sinn Feiners, precautions have been doubled to guard against their plotting.

Fire officers have been equipped with automatics in order to protect themselves and assist in policing districts where fires originate.

Continued on Page 3, Column 2.

Ponzi May Be Freed In Less Than 2 Years

The question of just how much time Charles Ponzi will be forced to serve as a result of the five-year sentence imposed upon him Tuesday by Judge Hale, in United States court, has caused considerable comment. If Ponzi displays exemplary conduct during his term of imprisonment at Plymouth he will be eligible for parole in one year and eight months.

Under the Federal law he can be released on July 28, 1922, less than two years after the date his financial bubble burst. The Federal Parole laws allow the release of a prisoner on ticket of leave after one-third of his sentence has expired.

Ponzi's whole sentence is 60 months. One-third of that is 20 months and with good behavior he will possibly be freed in that time.

Nor will Ponzi lose his citizenship, as a result of his imprisonment. The laws provide that a person convicted of a felony shall lose his citizenship unless restored by the President and restored to full citizenship. Ponzi pleaded guilty to having committed a misdemeanor, hence would not lose his rights.

It is doubtful, however, if Ponzi is a citizen. It was not long in the United States before he left the country and went to Canada where he was arrested and convicted.

He returned to the United States, but had not been here long before he was arrested in Northern New York for violation of the immigration laws and convicted and sentenced to the Federal prison at Atlanta.

Providing he was a citizen at that time, he lost his rights, for his offence then, that of smuggling Chinamen into the country, was a felony.

If Ponzi had been convicted in the State courts his five-year sentence would be almost completely served before he was granted his liberty. The State laws provided for one day off each month of a prisoner's sentence in the event of good behavior.

Her 'Little' Boy Was Bald-Headed Man

New York, Dec. 2.—An alleged small boy, a son by a former marriage of Dr. Eugenia O. Hancock, who turned out to be a bald-headed man, was one of the reasons set forth by Dr. Charles B. Hancock for his suit for marriage annulment.

In his complaint Dr. Hancock alleged that before he married her, in 1909, his wife had represented to him the son was a little boy. According to the husband, the little boy was as old as himself.

Mrs. Hancock, also a physician, who has counter-claimed for a separation, denied her husband's allegations of misconduct with another man and denied her son was as old as her husband. Justice Giegerich in the Supreme Court signed an order directing Dr. Hancock to pay his wife $125 a month alimony and $500 counsel fees pending the outcome of his suit.

FIVE 'FIREBUGS' CONDEMNED

Dudley Street Arson Trust Gang Must Go to Prison, Says Supreme Court

Five members of the so-called "Dudley Street arson trust," convicted after a sensational trial in 1918, must serve their terms in State Prison, the Supreme Court today overruled their exceptions.

The men are Jacob Smaller, Israel Leventhal, Jacob Levonthal, Simon Levine and Samuel Lischner.

They were sentenced to from seven to ten years each, and have been out on bail.

Following a trial lasting many days, they were convicted of a conspiracy to burn the apartment house at Nos. 235, 237 and 239 Dudley street.

The conspiracy was entered into early in February, 1918, according to the testimony.

The house was in the name of Levine's wife. Lischner had a second mortgage on it.

$8 JOB CAUSE OF HER DOWNFALL

'Billie Black' Blames College Education for Theft in Chicago

Chicago, Dec. 2.—Admitting that she took some money from the Amalgamated Clothing Workers of Chicago while employed as cashier, but not $7,000, as charged in the indictment, and ascribing her defection from the path of honesty to her college education and the fact that $8 a week is insufficient to maintain one of her culture, Miss Alla Weinberg, sometimes known as "Billie Black," of Chicago and New York, is in the Cook County jail.

Her "suits" was prepared for her immediately upon her arrival from New York in the custody of Police Matron Lillard, who arrested her there last week after a search of several months.

She made the following statement: "I took some money all right, but I didn't take $7,000." Miss Weinberg said when put into a cell. "What else is a girl with a college education going to do when she can only get $8 a week working?"

ALLEN'S MEN AT WORK ON BOOKS

$30,700,000 Tied Up in Four Trust Companies Closed by Bank Examiner

Announcement that the depositors and other creditors of the four Boston trust companies closed by order of the State will be unable to obtain any of their money for four months at least was made today by Bank Commissioner Joseph C. Allen.

Mr. Allen's statement dissipates the hope of the depositors that they would be able to secure their funds for the Christmas holiday season and disposes of any assumption that any or all of the trust companies have any immediate prospect of reopening.

His department today estimated that $30,700,000, representing the investments of 80,000 depositors and other claimants, is tied up in the Fidelity, Cosmopolitan, Hanover and Prudential Trust Companies.

While expressing his regret that the embarrassment of so many depositors will continue and that exceptions cannot be made even in unusual cases of straitened circumstances, Mr. Allen said that no other course is left open by the State's banking laws, under which he is obliged to proceed.

CLAIMS MUST BE PROVED.

A squad of bank examiners is at work in each institution on the resources and liabilities, attempting to establish the value of the loans made by the banks before they were taken over by the State. Until the value of those resources is definitely established and until the claims of the depositors and other creditors are finally ascertained, there will be no accurate basis on which to distribute the assets among the creditors, Mr. Allen said.

Every outstanding note and other obligation to the bank must be paid in in each before their actual value will be definitely known, he said, or some group of men financially responsible must come forward with an offer to liquidate the assets.

"And before the payments can begin," Commissioner Allen said, "the depositors and other creditors must make ample proof of their claims."

In order to expedite the proving of

Continued on Page 3, Column 1.

2 ROMANCES IN WAKE OF VANDERBILT DIVORCE

London, Dec 2—The recent divorce decree of the Duchess of Marlborough, daughter of the late William K. Vanderbilt, has aroused the way for the realization of two fresh romances. Although it is understood that the former Consuelo Vanderbilt is to marry Jacques Balsan, well-known French sportsman, friends of the Duke said that as soon as the decree obtained by the Duchess is made absolute next May, he will wed Phillis Boyd, beautiful daughter of Captain and Lady Lillian Boyd.

EX-KAISERIN'S CONDITION REPORTED AS CRITICAL

London, Dec. 2—The condition of the former Empress of Germany, ill at Doorn, Holland, is very critical according to word reaching London. A Berlin dispatch quotes the Local Anzeiger as declaring the Empress' condition is desperate.

80,000 DEPOSITORS MUST WAIT 4 MONTHS TO GET BACK MONEY

$30,700,000 IS TIED UP WITH CLOSED TRUST COMPANIES

Continued From First Page.

claims, Commissioner Allen's staff is now preparing claim sheets which will be mailed to all the many thousands of depositors in the four banks. The claim sheets are now being printed, the clerical force is already addressing the envelopes to the creditors and the first batch will go into the mails in about ten days or two weeks.

From a date soon to be announced by Commissioner Allen, the claimants will have ninety days in which to set forth proof of the claims.

The ten days or two weeks necessary for the preparation of the envelopes and mailing and the ninety days for the filing and proving of claims will require all but two weeks of the four months estimated by Commissioner Allen. Disputed claims will exact more time and, finally, a detailed computation of resources and liabilities must be made for submission to the courts for approval.

FOUR MONTHS IS MINIMUM.

Mr. Allen asked that it be made clear that the four months is a minimum estimate. He said that the law which guides his course in the situation provides:

"The bank commissioner shall cause to be published weekly for three consecutive months, in such newspapers as he may direct, a notice calling upon all persons who may have claims against such closed bank to present the same to the bank commissioner and to make legal proof thereof at a place and at a time, not earlier than the last day of publication, to be therein specified. The bank commissioner shall mail a notice to all persons whose names appear as creditors upon the books of the bank, so far as their addresses are known.

"If the bank commissioner doubts the justice and validity of any claim he may reject the same and serve notice of such objection upon the claimant either by mail or person. An affidavit of service of such notice, which shall be prima facie evidence thereof, shall be filed with the bank commissioner.

"An action upon the claim so rejected shall not be entertained unless brought within six months after such notice. Claims presented after the expiration of the time specified in the notice to creditors shall be entitled to share in the distribution only to the extent of the assets in the hands of the bank commissioner equitably applicable thereto.

TO LIST CLAIMS JULY.

"Upon the expiration of the time fixed for the presentation of claims, the bank commissioner shall make in duplicate a full and complete list of the claims presented, including and specifying such claims as have been rejected by him.

"One of said lists shall be filed in the office of the bank commissioner and the other in the office of the clerk of the Supreme Judicial Court for the county in which the principal office of the bank is located.

"Thereafter the bank commissioner shall make public in said offices, at least fifteen days before every application to the courts for leave to declare a dividend, a supplementary list of the claims presented since the last preceding list was filed, including and specifying such claims as have been rejected by him, and, in any event, he shall make and file the said list at least once in every six months after the filing of the original list, so long as he shall remain in possession of the property and business of the bank. Said inventory and said list shall be open to inspection at all reasonable times."

The "dividends" referred to, for which a court order must be obtained to allow payment, are the resources to be shared among the depositors and other creditors. Mr. Allen has taken up with a committee of the Legislature a change in the law to enable him to begin the proving of claims without waiting for "the last day of publication."

Hub Student's Sister to Wed Siam King

Charles Sidhyakorn, a student at Chauncey Hall, has announced to Boston friends the engagement of his sister, Wanvisal, to King Rama VI. of Siam.

Sidhyakorn, himself a Siamese nobleman, will become a powerful figure at the court of Bangkok by the alliance.

He did not disclose his relationship to Wanvisal Sidhyakorn until American newspapers had told of the engagement.

King Rama is a modern and progressive ruler, and when he ascended the throne announced he would not take more than one wife. He has stuck to his determination. He is forty years old and his bride-to-be twenty-seven.

Sidhyakorn's father was of the nobility. His mother was of the people. He himself is entitled to be addressed as "Mom" in Siam. A "mom" is next to a prince. Young Sidhyakorn has been studying in Boston twenty-three months. He will enter Massachusetts Institute of Technology.

BRYAN IN FIGHT FOR MORALITY

Says Single Standard for Men and Women Is Next Big Issue for America

Washington, Dec. 2.—The next great issue to come before the American people, in the opinion of William Jennings Bryan, will be the question of a single standard of morality for men and women.

Bryan, who is in a letter to the All-American Conference on Social Diseases, now in progress here, will do his level best to carry this "issue" to the front and keep it there.

"I urge the endorsement of the 'single standard,'" writes the Nebraskan, "the segregation of sin, no licensing of vice, the penalties for immorality enforced impartially against the two sexes. I hope to see Nebraska lead the fight.

"The women are here; their consciences are with us; their influence will help us. How dare we longer discriminate against women, and give to the immoral man a respectability we deny to her?

"Man and woman will stand side by side before the judgment bar of God; if they must stand on an equality there we should not give one of them an advantage over the other in the struggle for mastery here."

"On no other subject has man so cruelly misused woman; at no other time does he so much contemn her for her higher qualities.

"Here, surely, is a cause in which every woman will be proud to enlist; and she may hope to call to her side all members of the other sex into active co-operation by conference; the remainder stamped out of opposition to her plea for justice."

MEETING TO DISCUSS REALTY IN DORCHESTER

Dorchester realty values and assessments will be discussed at a mass meeting to be held Friday night in the Dorchester High School, under the auspices of the Dorchester Board of Trade. A petition to the Legislature for reduction of real estate taxes has acquired hundreds of signatures since its circulation in this section of the city. The committee in charge of the meeting comprises Thomas Leavitt, Luther C. Greenleaf, Walter Baker, Raymond P. Delano, Maurice H. Manry, Frank M. Merrick, C. William Brown, William R. Landers, John J. Dailey and Wm. William Schibuto, secretary.

MORE WORKERS NEEDED TO SELL HEALTH SEALS

More volunteer workers are needed to push the sale of Red Cross Christmas Seals, according to an announcement today from the headquarters of the Boston Tuberculosis Association. Women who are able to give part of their time to selling seals in booths are asked to communicate with Mrs. J Jay street.

—Subscribe to AMERICAN Xmas Fund—

50th Wedding Anniversary

Groton, Dec. 2.—Mr. and Mrs. Wheeler W. Ames of this town are receiving congratulations upon their fiftieth wedding anniversary.

CORK DESERTED AS HOMES BURN

People Flee Arson Raids, Chapel Fired; Macreom in State of Siege; 2 Shot

Continued From First Page.

It is said that some of the documents captured in the raids have revealed to the authorities the whereabouts of a number of the men for whom the police have been searching.

Curfew Law for All Southwest Ireland

By International News Service.

Dublin, Dec. 2.—The British government contemplates an extension of the military curfew throughout the whole southwestern part of Ireland, prohibiting people from leaving their homes at night, it was learned today.

Virtually all the important Irish cities are now under curfew regulations for bidding people from appearing on the streets after 10 o'clock at night. The chief reason for the extension of the curfew order is said to be the failure of the British police to capture important leaders of the Sinn Fein army whose arrest is sought.

The government has begun to try the hundreds of newly-arrested Sinn Fein prisoners by court-martial. Two of the prisoners who were acquitted late Wednesday were rearrested as they were leaving court.

Isaac Kelly, son of the lord mayor of Dublin, was arrested during the night. More than twenty additional arrests were made in this city by Black and Tan policemen on Wednesday. Street cars and automobiles were halted and searched and pedestrians were held up in the streets.

British Foreign Office Closed to Visitors

By International News Service.

London, Dec. 2.—For the first time in years the gigantic iron gates of the Foreign Office were closed today to all but those having official business inside. This precaution was taken as a result of evidence discovered by the police in anti-Sinn Fein raids.

It is probable that Westminster Abbey may be closed to visitors, Scotland Yard officials said that "important names" had been found in the police raids.

The Home Office has barred Archbishop Mannix of Australia from making an address at Bootle, where incendiary fires occurred last Sunday morning.

—Subscribe to AMERICAN Xmas Fund—

BRITISH DRAFT BILL TO PROTECT DYE INDUSTRY

London, Dec. 2.—A bill to protect the British dye industry was introduced in the House of Commons today.

Silent Greeting for MacSwiney's Widow

New York, Dec 2.—The White Star liner Celtic, bearing Mrs. Terence MacSwiney, widow of the late Lord Mayor of Cork and his sister, Mary MacSwiney, will not reach Quarantine until late tomorrow afternoon. Many thought it might dock today, but thick weather the past two days is reported to have made travel slow. It may be dusk tomorrow before Mrs. MacSwiney sets foot on American soil.

The committee of women in charge of her reception plan to have a silent welcome because of Mrs. MacSwiney's bereavement. They admit that it may be difficult to suppress all sounds of demonstration, but the majority feel that a welcome devoid of cheers or other sounds and emphasized solely by the size and sympathy of the crowd will be far more impressive and solemn than a noisy reception.

A committee of more than one hundred representative women, mostly from New York, will go down the harbor on the police tug John F. Hylan to meet Mrs. MacSwiney and her sister-in-law at quarantine and they plan to hear her back with them and land at some central point best suited to accommodate the concourse of men and women which the police figure will greet the two women from Ireland.

The Battery has been suggested as the most spectacular landing point, but certain piers and city authorities are said to be opposed to this plan. They think it would be better for Mrs. MacSwiney to make a landing at the White Star dock up the North river. This is a detail that will be settled today.

MANY OFFER TO SERVE.

The manner in which offers to serve on the women's committee poured into headquarters today from other cities indicated that the reception committee may be swelled to more than 200 before Mrs. MacSwiney's arrival.

Widespread interest is manifested in women's clubs and organizations. Mrs. William Randolph Hearst and Mrs. John F. Hylan, wife of the Mayor, are among the most enthusiastic workers on the women's committee. Former Congresswoman Jeanette Rankin is expected to head the committee.

Other prominent members are Mrs. Henry Villard of No. 525 Park avenue, New York; Miss Ann Withington of Boston, Miss Julia Emory of Washington, Mrs. William Johns Hrown of Baltimore and Mrs. Tascan Hennett of Hartford, Ct. The committee headquarters at present is No. 17 East Thirty-eighth street is in charge of Katherine Leckie and it was a busy place today.

Telegrams were received from all parts of the country bearing words of greeting and sympathy for Mrs. MacSwiney. The following telegram from Mrs. John F. Grace, wife of the Mayor of Charleston, S. C., is an index of the messages received:

JOIN IN SPIRIT.

"Miss Katherine Leckie, No. 17 East Thirty-eighth street: Cannot be present in person to welcome the widow of Ireland's martyr, but let us gladly join in spirit with those who are there, not to share her grief, but to share in the great glory of one who was the beloved of a saint of liberty. Please, on my behalf and on behalf of this city for which I know I speak, say to Mrs. MacSwiney upon her arrival that she has representatives of the envy of our noble women who inherit traditions of sorrow and recollections of martyrdom, nobly died at the hands of the same tyrant in our midst as the one who put her noble husband to death for the same cause."

Among those who called at headquarters today were Mrs. M. J. Harrington of No. 942 Andrew avenue, Hingham, who said she was a schoolmate of Mrs. MacSwiney when they were little girls in Cork. She will accompany the women's committee. Mrs. Edward F. Dunne, wife of the former governor of Illinois, wired the committee today from Chicago that, although other duties made it impossible for her to greet Mrs. MacSwiney, she wished to express her profound sympathy with the purposes of the reception.

Many women voluntarily joined the committee today, among them was Mrs. George H. Childs, president of the New York Women's Democratic State Committee. She asked that her name and those of Mrs. O'Leary and Mrs. Stanton be added to the women's committee.

Mrs. Stanton is vice-president of the New York Women's Democratic State Committee. The Italian societies of New York today named three representatives to meet Mrs. MacSwiney.

COLORED WOMEN JOIN.

Mrs. Mary DeWhorter of Chicago, National president of the Ladies' Auxiliary of the A. O. H., will serve on the committee, as will Miss Mary White Ovington, who is organizing a large group of colored women to greet Mrs. MacSwiney.

Others already enrolled on the women's committee of welcome are Mrs. Ella O'Gorman Stanton, vice-chairman, New York Women's Democratic committee, Mrs. John L. O'Leary, Mrs. John T. Quinn, Mrs. John S. Wenott, Mrs. Grover Whalen, Mrs. Francis J. Ryan, Mrs. Harold Garrison Villard, Mrs. Harriet Stanton Baitch, Mrs. Frederick C. Howe, Mrs. Henry Villard, Mrs. J. A. H. Hopkins, Miss Amy Mali Nicks, Mrs. James Lees Laidlaw.

Mrs. William Randolph Hearst, Mrs. Daniel O'Day, Rye, N. Y., Miss Rose Schneiderman, Mrs. Alice Beer Hiller, Mrs. Philip Smith, Mrs. T. J. Kennedy, Miss Ann Valentine, Mrs. Maud Swartz, Mrs. Judah L. Magnes, Mrs. James F. Warbasse, Mrs. John F. Hylan.

Mrs. Elean Hirsch, Miss Mary E. Dreier, Miss Katherine S. Dreier, Mrs. Norman H. Thomas, Miss Grace Potter, Mrs. Francis P. Jones, Mrs. R. Brinsas, Miss Freda Kirchway, Miss Dorothy Grasse, Miss E. Buckner Kirk, Miss Miriam Walker, Mrs. Dorothy Greening, Mrs. John Haynes Holmes, Miss Crystal Eastman, Miss Gratia Gofler, Miss Marguerita Morris, Miss Ella G. Norris, Miss Katharine Anthony.

Mrs. John C. Brady, Miss Elizabeth Irwin, Miss Elizabith Watson, Miss Elinor Byrnes, Mrs. Charles McGrady, Mrs. William Morris, Miss Fitzpatrick Simmons, Mrs. Otto A. Rosalsky, Miss Leonora O'Reilly, Miss Helen Pinkerton, Mrs. George H. Childs, Mrs. Henry Bruere, Miss Mary Shaw, Mrs. Gilbert Roe, Mrs. John D. Mann, Mrs. Robert Bruere, Miss Una Ford, Mrs. James Reilly, Miss Nora Lyden, Mrs. Bertha H. Nailly, Mrs. Grace Needham Brown, Mrs. Maida C. Darrow, Mrs. Scott Gabriel, Mrs. May O'Reilly, Miss Mabel Hale, Miss Celie Tynan, Mrs. James Perkhrit.

Miss Ruth Pickering, Miss Mary Alden Hopkins, Mrs. James Weldon Johnson, Miss Alice Duffy, Miss Anna O'Brien, Mrs. Marion E. Cothron, Miss Ethel Peyser, Mrs. Rauwell Hyde, Miss Louise O'Brien, Mrs. Mary Austin, Miss Dudley Digges, Miss Mary Chamberlain, Dr. Margaret Sullivan, Miss Marie V. Smith, Mrs. J. O. Coonts, Miss Deborah Salzns, Mrs. Morris Cohen, Mrs. Malcolm Duncan, Mrs. Charlotta Meyers, Mrs. Miles M. Dawson and Dr. Katherine Lavers.

EDUCATIONAL MUSIC IN LAWRENCE SCHOOLS

Lawrence, Dec. 2.—To encourage a liking for good music among Lawrence school children a series of six concerts will be given here by Boston Symphony players under the direction of the school facilities. The concerts will be given before pupils of the high school, and sixth seventh and eighth grades of the grammar schools. The children will be entertained by only sixty cents for the entire course. Robert H. Sault, director of music of the public schools heads the movement.

$1,000,000 COLLEGE OF PHARMACY IS DEDICATED

The building of the Massachusetts College of Pharmacy on Longwood avenue, erected at a cost of $1,000,000, was dedicated Wednesday night. The building is the gift of George Robert White, head of the Potter Drug & Chemical Corporation of Boston. Construction work began in 1916 and it was completed two years later, but was not dedicated at that time because of the war.

—Subscribe to AMERICAN Xmas Fund—

MEXICANS TO REDUCE SECRET SERVICE FORCE

Mexico City, Dec. 2.—The government has decided that Mexico can get along with fewer secret service agents, despite the counter-revolutionary situation, and a number of operatives will be dropped from the 1921 payroll, it was announced today.

WAR THREAT BY D'ANNUNZIO

Italian Warships Fired on by Poet's Troops; One of His Vessels Sunk

Continued From First Page.

Fiume tomorrow unless the Italian government backs down.

General Cavaiglia, commander of the government troops in Istria, that are blockading Fiume, has warned D'Annunzio's legionnaires to retire from the islands of Arbe and Veglia, which they recently seized in defiance of Rome's wishes.

The Mayor of Fiume has addressed a letter to the press denouncing the Rapallo treaty (between Italy and Jugo-Slavia) and demanding annexation of Fiume by Italy.

A desperate situation has been created on the Adriatic littoral by the attitude of Gabriello d'Annunzio, the firebrand Italian poet-soldier. His threats are menacing the treaty which was recently negotiated by Italy and Jugo-Slavia settling the status of Fiume and other disputed territory on the Adriatic.

D'Annunzio Started Revolt Over Year Ago

Gabriele D'Annunzio, already famed as poet, aviator, sailor and sybarite, jumped into the forefront of the Adriatic tangle almost exactly following the stand taken by President Wilson, for the freedom of the Italian people over the heads of their cowardly officials, and made it seem probable that the long-declared Italia Irredenta, would be snatched from victorious Italy.

In the summer of 1919 D'Annunzio, who had won a major's commission in the Italian army by his repeated acts of heroism during the war, resigned and immediately started a crusade for the annexation of Fiume to Italy. His action proved troublesome to the Italian government then negotiating with Wilson at the peace table. Efforts were made to call him off, but he refused to listen, and in September, 1919, at the head of a volunteer brigade of soldiers and sailors, entered and seized Fiume.

APPLAUDED BY PEOPLE.

His action was applauded by Italians all over the world, but bitterly denounced by the press and statesmen of the allied countries, as well as those of the newly-created Jugo-Slavia and old Austria.

D'Annunzio, apparently caring nothing for all this, shortly declared war upon Jugo-Slavia, sent troops to strike islands in the Adriatic, captured Durazzo, chief port of Albania, announced that he was there as liberator for Montenegro and Albania, and continued his demand that the government at Rome formally annex Fiume and the surrounding territory.

Acting upon the theory announced by Mr. Wilson in his self-determination point, the Italian government at last agreed to a plebiscite, but D'Annunzio, after pretening to the preliminary O'Day, Rye, N. Y., Miss Rose Schneiderman, Mrs. Alice Beer Hiller, Mrs. Philip Smith, Mrs. T. J. Kennedy, Miss Ann Valentine, Mrs. Maud Swartz, Mrs. Judah L. Magnes, Mrs. James F. Warbasse, Mrs. John F. Hylan.

Mrs. Elean Hirsch, Miss Mary E. Dreier, Miss Katherine S. Dreier, Mrs. Norman H. Thomas, Miss Grace Potter, Mrs. Francis P. Jones, Mrs. R. Brinsas, Miss Freda Kirchway, Miss Dorothy Grasse, Miss E. Buckner Kirk, Miss Miriam Walker, Mrs. Dorothy Greening, Mrs. John Haynes Holmes, Miss Crystal Eastman, Miss Gratia Gofler, Miss Marguerita Morris, Miss Ella G. Norris, Miss Katharine Anthony.

Mrs. John C. Brady, Miss Elizabeth Irwin, Miss Elizabith Watson, Miss Elinor Byrnes, Mrs. Charles McGrady, Mrs. William Morris, Miss Fitzpatrick Simmons, Mrs. Otto A. Rosalsky, Miss Leonora O'Reilly, Miss Helen Pinkerton, Mrs. George H. Childs, Mrs. Henry Bruere, Miss Mary Shaw, Mrs. Gilbert Roe, Mrs. John D. Mann, Mrs. Robert Bruere, Miss Una Ford, Mrs. James Reilly, Miss Nora Lyden, Mrs. Bertha H. Nailly, Mrs. Grace Needham Brown, Mrs. Maida C. Darrow, Mrs. Scott Gabriel, Mrs. May O'Reilly, Miss Mabel Hale, Miss Celie Tynan, Mrs. James Perkhrit.

Miss Ruth Pickering, Miss Mary Alden Hopkins, Mrs. James Weldon Johnson, Miss Alice Duffy, Miss Anna O'Brien, Mrs. Marion E. Cothron, Miss Ethel Peyser, Mrs. Rauwell Hyde, Miss Louise O'Brien, Mrs. Mary Austin, Miss Dudley Digges, Miss Mary Chamberlain, Dr. Margaret Sullivan, Miss Marie V. Smith, Mrs. J. O. Coonts, Miss Deborah Salzns, Mrs. Morris Cohen, Mrs. Malcolm Duncan, Mrs. Charlotta Meyers, Mrs. Miles M. Dawson and Dr. Katherine Lavers.

EDUCATIONAL MUSIC IN LAWRENCE SCHOOLS

Lawrence, Dec. 2.—To encourage a liking for good music among Lawrence school children a series of six concerts will be given here by Boston Symphony players under the direction of the school facilities. The concerts will be given before pupils of the high school, and sixth seventh and eighth grades of the grammar schools. The children will be entertained by only sixty cents for the entire course. Robert H. Sault, director of music of the public schools heads the movement.

$1,000,000 COLLEGE OF PHARMACY IS DEDICATED

The building of the Massachusetts College of Pharmacy on Longwood avenue, erected at a cost of $1,000,000, was dedicated Wednesday night. The building is the gift of George Robert White, head of the Potter Drug & Chemical Corporation of Boston. Construction work began in 1916 and it was completed two years later, but was not dedicated at that time because of the war.

—Subscribe to AMERICAN Xmas Fund—

MEXICANS TO REDUCE SECRET SERVICE FORCE

Mexico City, Dec. 2.—The government has decided that Mexico can get along with fewer secret service agents, despite the counter-revolutionary situation, and a number of operatives will be dropped from the 1921 payroll, it was announced today.

'MAN WITHOUT COUNTRY' RELEASED IN NEW YORK

New York, Dec. 2.—Morgenstern Ross, aged seventy, a man without a country, was released from Ellis Island today after two years later. The government had unsuccessfully tried for two years to find a country to which to deport him. Ross was arrested in an I. W. W. raid in Seattle. His name indicated that he was Scotch, but as he could not prove his birth in that country the British authorities refused to accept him.

—Subscribe to AMERICAN Xmas Fund—

Bazaar Aids Cripples

A large number of society women attended the bazaar at the Copley-Plaza held by the Peabody Home for Crippled Children, continued today.

Filene's Automatic Bargain BASEMENT

wool velours, fine serges, jerseys or satins for $9.75

your choice Friday of

164 good dresses

if you come at 9 a. m. for

$9.75

All the requisites that make for good dresses—style, kind and quality—tagged with a price that makes for unusually GOOD VALUE.

Fine serges, good velours, all wool jersey and rich satins "dressed-up" with all sorts of trimmings. Several colors.

21 wool velours
93 fine serges
18 wool jerseys
32 soft satins
for $9.75

$9.75 for this all-over embroidered serge panel-like dress with satin

and take your pick of these

153 misses' fine coats

ready Friday at 9 a. m. for

$13.50

Coats for folks who want the new, huge-collared, wrap-like coats—and a few coats for folks who choose more conservative lines—priced to suit both. Rich mixtures, Silvertips and others—silk stitchery, belts and pockets—many lined to the waist. Many colors—plenty of brown. Sizes 16 to 42 in lot.

$13.50 for this fashionable wrappy, collared coat, much cable stitching

our plan
Every lot must sell quickly or take
¼ reduction after 12 selling days
⅓ reduction after 18 selling days
½ reduction after 24 selling days
goods given away after 30 selling days

TOYS - DOLLS
books, gloves, handkerchiefs, etc., at same big savings.

HUNDREDS OF OTHER BARG AIN LOTS—NO MAIL ORDERS

Santa Claus Has Arrived!

At New England's Greatest

Toy World

He wants to talk with every good little boy and girl in New England before Christmas. Just ask mother to bring you in to look through the thousands of toys Santa has made for this Christmas. Then you can meet Santa Claus right here and tell him just what you want.

There are lots of wonderful things to see in Toy World—Doll Town with its electrically lighted houses and streets with autos, trolleys and trains passing along—A display of Uncle Sam's Battleships with electric searchlights and aeroplane scouts overhead, entering a foreign harbor—A wonderful electric train exhibition, the best in Boston—Lots of strange men and animals that laugh and blink their eyes, and

The Little Elf from Fairyland

Be sure and see him. He will be up to all kinds of stunts to amuse little boys and girls.

New England's Greatest Toy World is a wonderful place. Every little boy and girl should surely see it.

Tremont and Beacon Streets Boston 9, Mass.

Houghton & Dutton Company

We Give and Redeem Legal and Profit-Sharing Stamps

ACTUAL SCENES OF "BLACK AND TAN" TERROR TRAIL IN ERIN

"Black and Tans" removing weapons and papers from a raided house in Dublin in the combing of the city for Sinn Fein suspects.

A night raid in the heart of Dublin for Irish army suspects. The huge searchlight of a "Black and Tan" truck plays on the building while the raiders make their search. Night after night these scenes occur in the Irish capital.

Ready for raiding and reprisals. Royal Irish Constabulary auxiliaries responding to a call to arms in the yard of their Dublin barracks and waiting the command to leave for ruthless execution of their orders, following the recent outbreak.

Royal Irish Constabulary auxiliaries "planted" in a road near Dublin to surprise the van of a Sinn Fein raiding force at the turn and to cut off their flight.

SCIENCE SUITS LIKE UNITARIAN

Dedham Controversy of 100 Years Ago Recalled by Supreme Court Hearing

In some respects the Christian Science controversy, decision in which is pending in the Massachusetts Supreme Court, is analogous to the great ecclesiastical case which arose in Dedham about the year 1820, and which brought to the front the Unitarian movement, then in its infancy.

The resultant decision of the Massachusetts Supreme Court has since been authority throughout the United States on ecclesiastical law, Boston lawyers point out.

It also marked the departure from the old into the new era in Massachusetts, and with it ended all hope of the support of religion from the State, either directly or indirectly.

The trouble arose over a vote of the parish to settle Rev. Alvan Lamson as its minister against the protest of a majority of the members of the church, and involved a suspected theology that had been avowed openly hardly five years before.

Daniel Webster represented the Unitarians, who had chosen Dr. Lamson, and the Supreme Court held that "where a majority of the members of a Congregational church separate from the majority of the parish, those who remain, although a minority, constitute the church in such parish, and retain the rights and property belonging thereto."

Chief Justice Isaac Parker, who wrote the opinion of the full court, said: "The authority of the church should be of that invisible but powerful nature, which results from superior gravity, piety and devout example. It will then have its proper effect upon the congregation, who will cheerfully yield to the wishes of those who are best qualified to select the candidates.

"But as soon as it is challenged as a right it will be lost. The conduction of the members of a church is thought to be hard, where the minister selected by the parish is not approved by them. This can only be because they are in a minority, and it is one part of the compensation paid for the many blessings from a state of society.

The Boston American
Published daily (except Sunday) 10-32 Summer St., Boston 9, Mass.
NEW ENGLAND NEWSPAPER PUBLISHING COMPANY.
Entered as second class matter June 3, 1907, at the postoffice at Boston, Mass. Entered as second class matter at the Postoffice Department, Canada.
MAIL SUBSCRIPTION RATES—Postpaid. Domestic—One month, $0.75 (within 300 miles, $1.00; outside 300 miles). Six months, $4.50 (within 300 miles, $6.00; outside 300 miles). One year, $9.00 (within 300 miles, $12.00; outside 300 miles). Foreign—One month, $1.25; six months, $7.50; one year, $15.00. One cent extra per copy in the Boston Postal District. Domestic rates include postage in the United States, the Boston Postal District, Porto Rico, Philippine Islands, Alaska and Hawaii. Foreign rates include postage for Canada, provided subscription is made for Boston Sunday American also, and if not forwarded specially.
SUBSCRIPTIONS PAYABLE STRICTLY IN ADVANCE

TO OUR MANY PATRONS

We beg to announce beginning with today that we have found it possible to reduce the prices of our daily lunches "Back to the Good Old Days."—that is:

Regular full course lunch served daily 11:30 A. M. to 2 P. M. 40c
Saturday only—full course chicken dinner 50c
We serve the best blended teas and coffees (as before) per cup 5c

Visit America's Most Hygienic and Sanitary Chinese Restaurant Today
THE COURT
55 Court Street (at Scollay Sq.) Corner Howard Street

Has Tried 33 Jobs and Wants a Real One

John Gantzel of Lowell is out for a good job. Not that he is out of work—oh, no; but, ambitious to rise in the world, he would like something new. If you have a horse to barber and manicure, eggs to boil, or an insane relative to watch, John is not your man. He has done all these things—but let him tell it.

This is his letter, one of many received by James A. Moyer, director of the State Bureau of University Extension, from a pupil in free-hand drawing:

"Having read the article in the Boston American on your department, I think I may be so bold as to ask you to look into my record of past adventures. The lady taking a course in cooking who states her different past and present employments has nothing on me. I am not trying to jolly you or steal your valuable time, but would like to know if there is still hope for me, or am I a complete failure?

"Here is my record:

1. Errand boy when eleven years old for a drugstore in Hamburg, Germany.
2. Barn boy in riding school in Hamburg, Germany.
3. Jockey in Great Borstel, racetrack.
4. Servant for Count Bernstorff-Gyldensteen of Mecklenburg, Germany.
5. Coachman for Count Bernstorff-Gyldensteen of Mecklenburg, Germany.
6. Trainer for Count Bernstorff-Gyldensteen of Mecklenburg, Germany.
7. Dishwasher for Hamburg-America Line, S. S. America.
8. Silver-washer for Hamburg-America Line, S. S. America.
9. Egg-cook for Hamburg-America Line, S. S. America.
10. Coffee cook for Hamburg-America Line, S. S. America.
11. Boss cook for Hamburg-America Line, S. S. America.
12. Third pantry man for Hamburg-America Line, S. S. America.
13. Night watchman for Hamburg-America Line, S. S. America.
14. Second pantry man for Hamburg-America Line, S. S. America.
15. Guard for Hamburg-America Line, S. S. America.
16. Attendant, State Hospital, Concord, N. H.
17. Cook, private family in Boston (name on request).
18. Servant, private family in Boston.
19. Fisherman, Buzzards Bay.
20. Farmhand, Lee, N. H.
21. Camping in woods, earning living by trapping, Lee, N. H.
22. Press feeder on hay press, Durham, N. H. (from 3 a. m. to 10 p. m. for six months at $20.)
23. Stenciler or marker, Lowell bleachery, Lowell.
24. Salesman for New York Picture Corporation (failure).
25. Laborer, General Electric Company, Lynn.
26. Stockman, General Electric Company, Lynn.
27. Diet cook, Old Soldiers' Home, Chelsea.
28. Doll maker, Lowell, Mass.
29. Carpenter for Middlesex Paper Tube Company, Lowell.
30. Painter for Middlesex Paper Tube Company, Lowell.
31. Millwright helper for Middlesex Paper Tube Company, Lowell.
32. Tube maker for Middlesex Paper Company, Lowell.
33. Paper cutter for Middlesex Paper Tube Company, Lowell.

"Outside these few different employments," says the writer, "I have done odd jobs as signpainter, electrician, barber for human beings and horses (have trimmed hair on horses), laid concrete floor, do general repairing on house, tend to furnace, do drawings for course in freehand drawing, tap my shoes, free aid work in shop, had a Job Boerwalker once, and in spite of all my various adventures am still on the bottom of the ladder, and was without employment for three months last year. I have seen, by ship, France, England, India, Kiant-Chau, Stockholm and New York. The war interrupted and I landed in Boston."

WOMEN VOTED SAME AS MEN

Analysis of Election by The Suffragist Says They Failed to Initiate Reforms

Washington, Dec. 2.—In a final analysis of the woman vote in the recent elections the National Woman's Party reaches the conclusion that "Women apparently voted for the same reasons and were swayed by the same issues as men."

According to the analysis, which is to be published in the forthcoming issue of The Suffragist, information gathered in the crucial States shows that women cast from one-third to one-half of the total vote.

"In local matters," says the analysis, "women supported increased expenditures for schools for humane purposes, but did not generally initiate any reforms.

"Women candidates were few and almost invariably unsuccessful, with the exception of a few women elected to State legislatures or minor county offices."

When it was pointed out to Alice Paul today that the conclusions reached are similar to those published by the national association opposed to woman suffrage, she said:

"We contend that the election did not reflect the attitude of the women on the issue in the campaign, since they had no voice in making them and had no time to organize for independent action. Until the women vote acts as an organized force it cannot be clearly interpreted."

According to Elinor Taylor Marsh, assistant editor of The Suffragist, who wrote the analysis, in many localities the women organized for independent action and did effective work in county and State elections.

The analysis touching on the vote in Maine says approximately 80,000 women voted in that State.

"The League of Nations was the issue which resulted in the Republican victory in Maine, but women were not a deciding factor," it declares.

According to the information gathered in West Virginia, approximately 200,000 women, or 75 per cent of those registered, went to the polls. The estimate from Louisiana is that 42 per cent of the women eligible to vote cast their ballots. In South Dakota it is estimated that women cast about 40 per cent. of the total vote. In Vermont, 33 1-3 per cent. of the women registered, and of these from 25 to 35 per cent. voted.

Mrs. Smart Is Shocked at the Immodest Dresses

By KITTY PARSONS

Really, Gertie—I don't know what the world is coming to—I've just had a dreadful experience—I can't tell you how utterly shocked and grieved I am when I look about me and see the way the women dress—it's a perfect disgrace. . . . Well, I don't suppose anything has really happened, Gertie—nothing more than usual I mean.

I had occasion to go down to my husband's office this morning—of course I never think of going unless it is something extremely important, and this was a vital matter—Archie says he is going to sleep in the dining-table-bed tonight, and of course my mother-in-law is much too wide to fit in the bathtub, so I had to find out what was to be done about it.

MY DEAR, IT WAS SHOCKING!

. . . Oh, Gertie, the girls were talking about clothes. Well, when I saw Harry's new stenographer, I made up my mind at once that this thing has got to stop—my dear, I almost fainted—for a moment I thought I was in a ballroom; low neck, short sleeves and hardly any skirt at all. I was so excited I forgot all about my mother-in-law and the size of the bathtub, and I just told Harry that he would have to discharge that young woman, whether the firm like it or not—I won't have my husband work under any such influence as that.

. . . Well, I'll tell you, Gertie, it is up to us to settle this matter—the men will never do anything about it—no indeed! We women must band together and pass on all the girls who come to look for jobs in our husbands' offices—I intend to give the matter very serious consideration from this time—no more short skirts and bare knees shall come within my Harry's range of vision for a long, long time.

. . . No, Gertie, it isn't these backless backs and frontless fronts I object to so much as a lot of other things—going around half-clad in the daytime with the thermometer down to freezing and nothing on but a tissue paper waist and a . . . well, Gertie, of course I don't wear a petticoat myself—there isn't a woman on Boylston street who has looked sidewise at a petticoat for the last five years—you're carrying the thing too far, my dear—modesty is modesty within reason.

FEARS CHAPPED KNEES.

Of course everyone knows it is too expensive to use decently any more—with materials so high and all that sort of thing. But I must say, I do think every woman can afford a pair of garters—if they continue to go through the Winter with this "chorus girl hitch" there will be many a chapped knee before Spring. . . .

Well, Gertie, this is no time to mince words—it is a time for action—if we don't exert ourselves in behalf of our country pretty soon, the concerns for flannel underwear will go bankrupt before the year is out.

. . . Oh, don't you approve of high heels, Gertie? Of course for some people they are doubtless very injurious, but for my particular feet they are the only thing possible—my instep is so high and my whole foot so delicate that a heavy heel exhausts me—I can't bear anything of the kind—all highly strung people are that way, I imagine.

. . . Yes, Gertie, I agree with you about the hair—it is disgraceful the way the majority of women neglect it—there is nothing I hate more than a ratty looking head; every clean person knows that the hair should be combed at least twice a week—except when it has been dressed very recently and you leave it a few days longer. But then, in the present day women don't seem to care about such matters of refinement.

WILL HIRE THE WOMEN.

. . . Why, yes, I told Harry of my decision; and I spoke to the wives of some of the other men in the office and we have decided in future to hire all the female employes for the firm, without any assistance from the men. And they are to wear high necks and long sleeves and will not be allowed to powder their noses more than every two hours during business hours; there are a lot more things that we haven't worked out yet, but you can rest assured, Gertie, that the office will be a different place when we get through with it.

Then, we intend to begin on other places of business—I am considering making a rule that men shall never remove their coats in the office and must always rise when a woman passes through any part of the office where they work—I'll let you know more about it after I speak to the Governor—I am sure he will appreciate such a wise an exemporary movement for the good of the Commonwealth—you know what I mean, Gertie. Now, I must run home and see what I can do about making the bath-tub more comfortable—it still leaks a little bit. Try to do your part for the women of the nation, Gertie—good-bye."

BEVERLY OFFICER HURT CHASING WOMAN SPEEDER

Beverly, Dec. 2.—Traffic Officer Edward Lidden was severely injured today when he fell from an automobile while chasing another machine exceeding the speed limit. A woman autoist came down the main street at a fast clip and Officer Lidden jumped on a following car to stop her. As he attempted to step from his machine to hers he fell to the ground, injuring his shoulder and receiving a black eye and bruises about the body. She escaped.

WEST POINT OPENED TO MEN HONORED IN TECH

West Point Military Academy is to be opened to undergraduates of the Massachusetts Institute of Technology not more than twenty-two years old, who receive the indorsement of Colonel Christian, head of the institute's department of military science and tactics, according to announcement made today. It is expected that many students will take advantage of the opportunity.

—Subscribe to AMERICAN Xmas Fund—

"The Pilgrim Fathers" Given

"The Pilgrim Fathers," a cantata, was selected for production by the choruses of the Boston University School of Theology and the School of Religious Instruction in the chapel of the latter school at noon today. Professor H. A. Smith was in charge of the program and the pageant was directed by Miss Edith Thomas and the Rev. E. E. Harper.

DR. BISHOP HELD AFTER RAID

Eighty-Year-Old Woman Charged With Performing Illegal Operation

Charged with performing an illegal operation and with having unlawfully in her possession the surgical instruments alleged to have been used in such operation, Mrs. Jane E. Bishop, eighty years old, of No. 342 Longwood avenue, Roxbury, was carried in a chair from her automobile to Judge Palmer's court room today.

Through her attorney, Clarence W. Hawley, she waived the reading of the complaint and pleaded not guilty. The case was set for December 18 and she was allowed to go on $1,000 bail.

She has figured in similar cases several times. In 1903 her name was mentioned in connection with the Susie Geary case, and it was at her establishment at No. 178A Tremont street, Boston, that Susie Geary was last seen alive.

When the Roxbury police raided her home yesterday they found four young women there. Two were in such condition they were rushed to the hospital. The others were questioned and sent home.

—Subscribe to AMERICAN Xmas Fund—

Pets Win Lynn Prizes

Champion cats, pigeons, birds and rabbits were awarded prizes in the first show of the Hub Poultry Association of Massachusetts held in Lynn.

HARDING READY TO SEE WILSON

Conference on League Proposed; President 'Very Glad to Receive' Senator

Washington, Dec. 2.—President Wilson will be very glad to receive President-elect Harding during the latter's stay in Washington on his return from Panama, it was announced at the White House today.

By International News Service.

On Board Steamship Pastores, Dec. 2 (by wireless).—President-elect Harding has signified his willingness to confer with President Wilson upon the League of Nations upon the former's arrival in Washington, next week, but will not seek a conference at the White House unless the President expresses a desire for it.

Better weather prevails and the Pastores is making good time. If the steamship arrives at Norfolk in time the President-elect will speak at a Chamber of Commerce luncheon at Newport News Saturday afternoon. He will attend a reception later and speak at a banquet in Norfolk on Saturday night.

In his speech at the Elks memorial at Bedford, Va., the President-elect is expected to pay tribute to the American soldier dead.

President-elect Harding expects to be in Washington on Monday when Congress convenes. He will immediately confer with Senator Lodge and others to arrange preliminary plans for the forthcoming League of Nations conference. Mr. Harding will visit the Senate and probably will be invited to speak, outlining his views and plans.

During his stay in Washington, the President-elect and Mrs. Harding will likely be guests of the McLean family.

Just arrived from
"111"
"One-Eleven"

Fifth Avenue New York
"111"
20 cigarettes 15¢

TURKISH LEADER DEFIES BRITAIN

Enver Pasha Declares War to Bitter End Whether Allies Revise Treaty or Not

The following interview with Enver Pasha, fiery leader of the Turkish Nationalists and an outstanding figure of the war, is timely in view of the disposition of the allied powers to revise the severe treaty in favor of Turkey as a lesson to Greece which has just recalled King Constantine from exile. Premier Lloyd George of Britain and Premier Leygues of France together with Count Sforza, Italian foreign minister, are now holding a conference in London dealing with the situation in the Orient and allied questions.

By KARL H. VON WIEGAND,
Boston American Staff Correspondent.

Berlin, Dec. 2.—Turkey is the Ireland of the Orient. Like the Irish, the Turkish will either be free men and women or they will die fighting for the freedom and independence of their country and the right to govern themselves to which they have as inalienable a claim as any other people."

His face drawn and much thinner than when I saw him last and generally showing wear from the long journey from the Orient, Enver Pasha's eyes alone showed, as he spoke, that his faith and enthusiasm in his "cause" had not diminished.

"DEATH TO BRITISH RULE."

The Pasha was last heard of in Baku, at the edge of Persia. There, in the congress of the Central Asiatic Mohammedans, meeting with Russian Bolsheviki, the Turkish Nationalist and former minister, fired his countrymen and co-religionists with the cry:

"Death to British rule in Mohammedan countries."

"Ratification or non-ratification of the impossible Sevres treaty by the Constantinople government, the war will continue until the Turkish people have the freedom and independence to which they have the same right as any other people," he declared.

CAN HOLD OUT INDEFINITELY.

"When England and France undertook the task of 'pacifying' Turkey in the interest of their imperialism and exploitation, they engaged in an undertaking that will take longer than the span of life remaining to Premier Lloyd George, who shaped that policy."

Enver asserted that the Nationalists are able to hold out indefinitely in the interior and pointed out that Russia had held out three years under the allied blockade.

"Our hands are operating in the very outskirts of Constantinople," he said. "The Greeks may have penetrated fifty or sixty miles from the coast, but what will that avail them? The French are sick of it already and he still must see so what the guerrilla warfare in Syria gets under full way."

DISCOUNTS SOVIET AT END.

"The crusades proved the tenacity and endurance of the Turks and their love of country. That spirit is still in our people. Our necessities in the interior are few. We will see whether the tax-paying willingness of the British and French peoples to maintain armies in Turkey or the tenacity and endurance of the Turks will give way first."

Enver discountenanced the reports of impending dissolution of the Soviet in Russia, whence he has come.

"I saw no signs that would justify that conclusion," he declared. "The army is loyal. A most rigorous discipline prevails in it and it has first call on everything, food, clothing, etc. The Soviet government can stand the blockade for years yet."

ENGLAND, COMMON ENEMY.

Enver told of the conference in Baku where the Soviet government representatives headed by Zinovieff, chief of the Third Internationale, met delegates of Mohammedans from Turkey and Central Asia to discuss ways and means of fighting their common enemy—England.

Enver took occasion to explain to me that he was no Bolshevik or Communist nor were any of the Mohammedan delegations that went to Baku. This he said, was made very plain to the Bolshevik representatives from Moscow.

"We joined the Bolsheviki and they us for just one reason—namely, that both of us are fighting for freedom and self-determination and that both have the same enemy—England.

"It was agreed that the Bolsheviki should engage in no propaganda among the Mohammedans in Central Asia.

K. OF C. TREASURER KNIGHTED BY POPE

New York, Dec. 2.—Pope Benedict has appointed Daniel J. Callahan of Washington, D. C., supreme treasurer of the Knights of Columbus, a Knight of the Order of St. Gregory the Great.

GUARD AGAINST GERM LADEN AIR

Formamint Tablets check germ life in mouth and throat

STREET and subway cars, railroad trains, interurbans, theatres, schools and stores are the haunts of disease germs, so are the windy, dusty streets.

Check these germs at once with Formamint Tablets and prevent throat infection, sore throat or possibly laryngitis, tonsillitis and influenza. Dissolve one of these convenient-to-take, pleasant tasting, yet powerfully antiseptic Tablets in your mouth, now and then.

An efficient antiseptic is released and rousing with the saliva, continuously bathes the mouth and throat, checking contagious germs. Relieves hoarseness. Helpful for singers, actors, speakers, smokers, lecturers, etc. Children like them. 60c at all druggists.

Formamint
GERM-FIGHTING THROAT TABLETS
Formamint never sold in bulk. Ask for original package.
Bauer Chemical Co., Inc., New York

Life Saved by Rival's Error

Mrs. Catherine Curtis, held in $100 bail in Lynn police court for assault and battery. She claims Mrs. Lillian E. Miner attempted to shoot her when she pleaded with her to discontinue her relations with Curtis.

Judge Henry T. Lummus, in the Lynn police court today continued until Saturday, the cases against Mrs. Lillian E. Miner, a divorcee, accused of assault with a deadly weapon, and Mrs. Catherine Curtis, wife of a former Boston police officer, charged with assault and battery.

Mrs. Miner was held in $500 and Mrs. Curtis in $100 bail.

According to the police who have investigated the charge that Mrs. Miner attempted to shoot Mrs. Curtis, a mistake by Mrs. Miner in placing a rim fire cartridge in a centre fire revolver alone saved Mrs. Curtis from death in the Lynn home of the former woman.

The detectives also declared that when searched in the Lynn police station a revolver was found upon Mrs. Miner.

Mrs. Curtis, who is the mother of thirteen children, told the court that she had gone to the home of Mrs. Miner to appeal to that woman to discontinue her alleged relations with Curtis.

She said that Mrs. Miner placed the muzzle of the revolver against her breast and pulled the trigger, but the gun failed to act, and Mrs. Curtis fled.

Mrs. Miner was not in court today, but was represented by J. Frank Williams, who asked for the continuance. Samuel A. Margiotta, attorney for Mrs. Curtis, seconded this request, saying that there were certain letters which in his opinion violated the United States postal regulations, involved in the case, and he needed more time to investigate them.

The requests of both attorneys was granted.

CAPE DWELLERS FLEE FIRES

Cox Warns Hunters as Forest Flames Cause Ruin in Several Towns

Forest fires in which hundreds of acres of woodland were burned over and a number of cottages destroyed were smouldering today in Hyannis, Essex, Mattapoisett, Marion, North Attleboro and other Massachusetts towns.

Hundreds of volunteer fire-fighters were posted on the fire lines to prevent the spread of the flames.

Dwellers in isolated sections of Cape Cod were reported as having left dwellings located in the path of the fire and moved their families into the villages.

Acting Governor Channing H. Cox issued another proclamation to hunters, asking them to be careful about fire. If the hunters do not comply, the season may be summarily closed.

Four cottages on the Barnstable-Hyannis road were burned, the fire reaching the road through a thicket of dense underbrush. Several houses were saved only by heroic work by regular and volunteer firemen.

Four hundred acres were burned over in Hyannis. Timberland in Centreville and Craigville was damaged.

Volunteers stood guard, watch and watch about, in Dartmouth, Marion and Mattapoisett. In Dartmouth the fire burned a valuable lot of timber between Chase and Nickerson roads. The New Bedford fire department sent help.

Miss Anna Hamlin, daughter of Charles S. Hamlin of Boston, was again a leader of volunteer firewomen. She drove a big touring car along the fire lines, carrying men and equipment.

In Wickford the blaze was still smouldering dangerously. It crept uncomfortably close to the Wickford Junction railroad.

Other towns affected were Marblehead, South Braintree, North Adams, North Reading, Chelmsford, Middleton, Walpole, Wrentham and Stoughton.

HOUGHTON & DUTTON EMPLOYES IN DANCE

About a thousand enthusiastic employes of the Houghton & Dutton Company and their friends, in spite of the very stormy weather, enjoyed a most delightful time last night at the semi-annual dance of the Mutual Relief Association at the New Strand ballroom, Huntington avenue. The affair was in charge of C. F. Vedder, chairman of the dance committee. Harry Lowe was the floor director, and Messrs. Martin and Henry Lustic aids.

FRICK ESTATE FIRST TAX PAYMENT IS $2,000,000

Harrisburg, Pa., Dec. 2.—The Henry C. Frick estate, through the register of wills of Allegheny County, has sent to the State Treasury $2,000,000 inheritance tax, in partial payment. The sum of $17,000,000 is in contest and the payment made was subject to disposition of the case.

WINTHROP ELKS PLAN ELABORATE MEMORIAL

Winthrop Lodge of Elks will hold its annual memorial services at Winthrop Theatre at 2:30 Sunday afternoon. The committee on arrangements has completed an especially elaborate program, including a number of musical selections. Logan L. McLean of the Boston Lodge has promised to deliver the memorial oration. No tickets will be needed. The committeemen in charge are Fred H. Clark, Henry Wilson, Arthur Long, Richmond Stroht, John J. Kelley, Thomas Benson, Eric Ambler and Albert Crossman.

MARLBORO SHOPS GET BIG ARMY SHOE CONTRACT

Marlboro, Dec. 2.—Announcement was made today of a contract for 125,000 pairs of garrison shoes for the United States army, awarded to the firm of E. A. Corbin & Son Company. The company has three factories here and one in Webster. Six was made today of a contract for 100,000 pairs, was received. During the past year it had received contracts from the army totalling 225,000 pairs. It is believed that most of the work on the present contract will be done in Marlboro.

Roses White *and* Red

The red rose of Lancaster lies peacefully beside the white rose of York in one of our show-cases. Forgotten are the days when they were emblazoned on the shields of opposing forces. Now one graces a beaded bag of radiant hue, while the other's clear white beauty is woven in a bag of softer colors.

Our bead bags are of unusual distinction. They are beautifully patterned and mounted in jeweled gold. Artistry is shown in every bit of the workmanship. They offer themselves as Christmas gifts sure to please. They come in a range of colors which permits considerable freedom in selection.

Every woman likes to have a good-looking bag or pocketbook. We have attractive brocaded and velvet bags with gold and silver mountings. Our leather purses and bags are unusually fascinating this Christmas. We are showing them in all the new shapes and shades. The range of prices is wide.

Our other departments, too, contain many things appropriate for Christmas gifts. Bring your list in with you. You will be surprised to find how many names you can scratch off in the course of an hour spent at our counters. We are at your service.

Shreve, Crump and Low Company
Founded in 1800
Gold, Silver, and Jewelry—Makers of Original Gifts
147 Tremont Street Boston, Massachusetts

© 1920, S. C. & L. Co.

Summerfield's 727-737 Washington St.

One Entrance Only Directly Under Our Electric Sign

Summerfield's 727-737 Washington St.

You cannot resist the charms of the Grafonola in the delightful surroundings of the Summerfield Department

Let our Grafonola Department furnish your Christmas Music

This Cabinet Grafonola in all finishes, equipped with the very latest improved automatic self stop, including 12 selections of your own choosing, for $126.00, on easy terms of $2.00 per week.

This beautiful William and Mary Period Grafonola is operated by electric current and has accommodation for 80 records. The panels are beautifully set off by the use of fine English oak and the rest of the cabinet is in walnut. $675.00.

This Model Grafonola in all finishes, equipped with the very latest improved automatic self stop, including 30 selections of your own choosing, $165.00, on easy terms of $2.00 per week.

It is oft repeated that "Music hath charms to soothe the savage breast." Brought up to a modern viewpoint this means that every home is happier with a talking machine. The Columbia Grafonola is absolute perfection. It can be purchased on the usual Summerfield liberal terms of dignified credit with no interest charges, and absolute satisfaction guaranteed. You are cordially invited when in town to drop in and hear the latest records. Our entire department is always at your SERVICE.

Velocipedes $6.50 up

Autos from $12.95 up

Irish Mails from $4.98 up. Dolls' Buggies from $5.95 up

Three-Piece Living Room Suite—A substantial Sofa, Rocker and Easy Chair, with divided spring seats and backs; an exceptional value at $250.00. Sale price..... **$147.50**

Three-Piece Chamber Suite—Bed, Dresser and Toilet Table with heavy French plate mirrors; all three pieces nicely finished in mahogany. Value $297.50. Specially priced **$187.50**

Three-Piece Dining Suite—Substantially constructed, of the Queen Anne period, and nicely finished in Golden Oak. Value $287.50. Sale Price **$198.50**

Living Room or Parlor Suite—Substantial frames, finished in mahogany, nicely upholstered; good value at $85.00. Sale Price **$57.85**

Take Any Rug or Carpet Any Grade

Any size, any style, take it on your own easy terms and at a price that saves you **$10.00 to $30.00 on Every Room**

Cotton Felt Mattress

Covered with a fancy ticking. Sale price **$10.95**

Accounts Opened From $5 to $5000

Our Credit Plan Every article in our entire store can be purchased on the most liberal credit terms, always without interest. Our credit department has no hard and fast rules that must be rigidly met, but rather credit will be extended to you freely and arranged to suit your own individual requirement. We have helped thousands of men and women to better, happier homes without any large expenditure of cash.

May we have the pleasure of assisting you?

Summerfield's

727-737 WASHINGTON ST., BOSTON 11, MASS.

IRISH GIRLS' HAIR SHORN

Roxbury Man Back From Erin Tells of Atrocities; His Passport Scorned

Removing finger and toe nails from young men, whipping old men and women, burning dwellings and highway robbery, are daily practices of the Black and Tans in Athlone, County Roscommon, according to Edward F. Goode of No. 2 Merton place, Roxbury, who just returned from Ireland.

He declared he was held up by the Black and Tans on Summer Hill, a quarter of a mile from Athlone, and robbed of his money despite the fact that he produced passports with his picture attached showing him to be an American citizen. He says he is willing to appear before any investigating committee in Washington or elsewhere and tell what he saw the Black and Tans do to defenseless men and women.

THREATENED WITH DEATH.

Goode visited Ireland February 5, 1920, and asserts that he was threatened with death several times. He reported the theft of his money to the American Consul at Southampton, England, and was told the matter would be looked into at the earliest possible moment.

"I was walking along Summer Hill and came face to face with a detachment of Black and Tans," said Goode. "They halted me with pointed guns. I protested that I was an American citizen and produced my passport. One said to me, 'What do we care if you are an American citizen.' With that others searched my pockets and removed my money.

"The Black and Tans are goading Irish people into bloodshed. Old men and women, from seventy to eighty years of age, are taken from their homes and scourged by soldiers for refusing to tell where their children are. Young men are driven from their homes and shot. Others are held up on the roadside and made to take off their shoes. While a guard stands by with a gun pointed at victims, the latter are tortured. Many of the Black and Tans were arrested in Athlone on the charge of robbery and are awaiting trial in jail.

GIRLS' HAIR SHORN.

"Michael Nolan was held up in a place called Drum and robbed of $275 and a check for 100 pounds. Nolan stopped payment of the check at the bank, but he lost the money. Girls are insulted by the Black and Tans after their hair is cut off. The soldiers went to the home of Patrick Ledwige in Moor, County Roscommon, and took all his clothing. Mounds of hay and bedding straw were burned and then used in setting fire to dwellings."

—Subscribe to AMERICAN Xmas Fund—

LYNN WOMAN DRINKS POISON WHILE SICK

Mrs. Geraldine Hussey, aged twenty-seven, of No. 32 Arthur street, Lynn, drank poison while suffering from a severe headache. She was taken to the Lynn Hospital. She will recover.

Marriage Intentions

BOSTON.

Abraham I. Levy, 22, machinist, 1 Quincy Ter., Roxbury, and Rebecca Adelson, 24, dressmaker, same address.

Curtis E. Tomlin, 23, barber, U. S. A., marine barracks, Charlestown, and Evelyn Meredith, 18, office worker, 12 Fourth st., Dorchester.

Luigi Larossa, 24, shoe workers, 547 Everett st., Boston, and Louise Pinzi, at home, 315 Middle st., East Weymouth.

Hiram F. Tobin, 22, grocery manager, 40 Edison Green, Dorchester, and Rosemary McGrath, 26, at home, 37 Parsons av., Dorchester.

Andrew L. Hedin, 41, mechanic, 31 Green st., Jamaica Plain, widower, and Selma V. Anderson, 30, domestic, 160 Park st., West Roxbury.

Joseph Rosso, 22, insurance agent, 54 Norman st., and Mary E. Machiavelli, 26, cashier, 42 Colborne av., Roslindale.

Henry L. Harrison, 28, architect, 3 Ivy st., and Ethel V. Parker, 25, Truro, N. S.

George W. Ludwig, 40, superintendent, 55 Halifax st., Jamaica Plain, and Agnes W. Stark, 30, at home, 11 Fairview st., Roslindale.

Louis Rubin, 24, tailor, 20 Temple st., and Jennie Rogers, 18, factory worker, 13 Jordan pl., Cambridge.

Francisco Garguilliera, 30, marine fireman, 37 Peel st., and Petrola Villa, 26, housework, 13 Battery st.

Jacomis H. Dopkeen, 24, jeweler, 16 Canterbury st., and Florence Goldberg, 24, private secretary, Concord, N. H.

Frank Gonfracito, 25, laborer, 424 Hanover st., and Maria Bonfiglio, 20, saleswoman, 5 Snowhill st., Somerville.

Charles M. Banister, 21, assistant manager, 7 Whitman st., Dorchester, and Gladys L. Hudson, 20, clerk, Detroit, Mich.

Arnold Bacon, 24, shoe cutter, 3 West Brookline st. and Elsie P. Thompson, 21, saleswoman, 16 Johnston ter., Dorchester.

James D. Green, 50, boiler, 220 West Canton st., divorced, and Arvilla Butler, 31, maid, South Swansea.

Henry L. Weathers, 24, apprentice, 140 Ward st., Roxbury, and Margaret M. Morrison, 24, at home, 1575 Tremont st., Roxbury.

James P. Hubbard, 30, salesman, 52 Shirley av., Revere, and Genevieve Davis, 30 at same place, 52 Shirley av., Revere.

Lionel E. Morton, 28, salesman, 167 Public st., Providence, R. I., and Rose Morman, 19, cashier, 4 Irvin av., Roxbury.

Joseph J. Tagen, 30, frame dealer, 27 Eight st., West Roxbury, and Marion F. Schaffner, 25, nurse, Natick.

Samuel Shurack, 22, salesman, 120 Harrishof st., Roxbury, and Celia Jacobs, 20, stenographer, 251 Columbia rd., Dorchester.

Edward J. Sullivan, 24, salesman, 7 Chestnut st., Hingham, and Ethel M. Ginter, 21, teacher, 11 Everett st., Jamaica Plain.

"TAN" VICTIM

EDWARD F. GOODE

ADMITS MURDER OF PEIRCE

Treadway, in Confession to Philadelphia Police, Exonerates Pal and Sweetheart

By Universal Service.

Philadelphia, Dec. 2.—A twitching of the face, a sigh, a shrug of his shoulders, and then, in a low voice:

"I killed Peirce. Moss and Marie are innocent. You ought to let them go. I'm going to tell the whole truth now, and I am the only one to blame.

"I made sure he was dead. After Peirce dropped I knelt beside him and covered his face with a towel until he stopped breathing and I was sure he was dead. I guess that's how I got the blood stains on the knee of my trousers."

The above confession solved the brutal murder early in the morning of November 21 of Henry T. Peirce, prominent lodgeman, who was horribly beaten to death in his apartment at No. 2009 Market street.

The story was told by Peter D. Treadway, who, scorned by his sweetheart and abandoned by his pals, related the sordid details to Captain of Detectives Souder in the latter's office.

Confronted by his sweetheart, Marie Rogers, or Phillips, and a pal, Joseph A. Moss, whom he had formerly accused of the crime, Treadway confessed.

Protests Locking Up Wife with Jurors

By Universal Service.

Montclair, N. J., Dec. 2.—He was worried and he looked it. He fidgeted nervously in his seat. He had been excused from the jury and his wife was yet to be examined. The court was proceeding with the questions when he broke in.

"Pardon, Judge, but there might be a rumpus in the neighborhood." The court was vexed. "I'm not opposed to these here mixed juries"—the court glared—"but is there a chance of the case being concluded in the daytime. Suppose the jury should fail to agree and my wife was on it."

"What of it?" thundered the court.

"Well, that is, would the jury be locked up all night? Honest, I would rather have my wife at home and not locked up overnight with a lot of men."

And so New Jersey's experiment with mixed juries may cause a "rumpus in the neighborhood."

Twelve women and sixteen men were summoned as likely candidates for a jury. In several instances a man and his wife were among those called and the court ruled that in such cases either the husband or the wife could be excused.

"You can keep my wife as long as you like but please relieve me," one husband asked. His wife was not within earshot at the time.

10,619 DEATHS IN HUB IN PAST ELEVEN MONTHS

Boston's death rate for this year will be slightly less than last year, it is estimated from figures issued by the Health Department. There have been 10,619 deaths in the city during the past eleven months, according to official figures and to the total it is not expected that more than 1,000 will be added.

Compared with last year this estimate of 11,583 deaths for the present year will be sixty-four less deaths for the entire twelve-month period than the entire year of 1919.

MALDEN SCHOOLS CLOSED FOR TEACHER'S FUNERAL

The Malden public schools were closed during the funeral of Miss Laura A. Leonard, a retired school teacher who had for long been a teacher at the West School. Miss Leonard died on Sunday. The services held at the First Universalist Church, Malden, were conducted by the Rev. C. J. Cowing, pastor. Burial was in Rock, Middleboro.

FIRE DESTROYS HALL AT NOVA SCOTIA COLLEGE

Halifax, N. S., Dec. 1.—Fire at Wolfville has burned out Acadia College Hall and damaged several other buildings. The loss has not yet been estimated.

INDIGESTION

Acidity — Gases — Heartburn
Sourness — Flatulence — Palpitation

Instant relief! No waiting! A few tablets of harmless, pleasant "Pape's Diapepsin" correct acidity, thus regulating digestion and making sick, upset stomachs feel fine. Best stomach corrective known.

Large 60c Case—Druggists

WARNING

Unless you see the name "Bayer" on tablets, you are not getting genuine Aspirin prescribed by physicians for 21 years, and proved safe by millions.—Say "Bayer"!

say BAYER Aspirin

SAFETY FIRST! Accept only an "unbroken package" of genuine "Bayer Tablets of Aspirin," which contains proper directions for Headache, Earache, Toothache, Neuralgia, Colds, Rheumatism, Neuritis, Lumbago, and pain generally. Strictly American.

Handy tin boxes of 12 tablets cost but a few cents—Larger packages.

Aspirin is the trade mark of Bayer Manufacture of Monoaceticacidester of Salicylicacid

SALE OF ARMY WRIST WATCHES FOR BOSTON AND VICINITY

$4 Guaranteed 20 YEARS JEWELED ADJUSTED

PRICE DURING THE WAR $15

A CHANCE TO PURCHASE A WRIST WATCH REALLY CHEAP.

Taking into consideration that there were more than one thousand dealers' offers for a lot of army watches, much credit is due our manager, Mr. Lenox, for securing the entire lot at such a low price. In entering offers it was found that there were many thousands, and give to this fact the exclusive sale for these watches in Boston. During the war these rugged little timepieces could not be made fast enough to supply the United States Army at $15 each. Every movement is beautifully jeweled (ruby jewels) and is marked with its number of jewels and adjustments as required by the specifications of army. Every one has been examined by the government custom inspectors. So there can be no mistake. Furthermore, this watch guarantee goes with every one for 20 years. We do not claim that this watch is a $15 watch with the distinct understanding that if $4.00 with every set of (6) will be refunded if watches are found in any particular can be purchased elsewhere for less than $15.00. All have luminous faces that can be seen at night in fact the darker the night the plainer you can see the time. Positively no mail orders will be filled, as our stock is only sufficient for sale over the counter. Higher grades will be sold as follows:

$20 Grade, $ 6
$25 Grade, $ 8
$30 Grade, $10
$40 Grade, $15
$50 Grade, $25

Recently Appointed General Distributor for Eastern District of Massachusetts

POSITIVELY NO MAIL ORDERS FILLED

LENOX JEWELRY Co
16 Bromfield St., Boston

Houghton & Dutton Co.

The Christmas Store

Offers Suggestions for Practical Gifts at Every Turn. Do Your Christmas Shopping Now.

Every floor radiates the spirit of Christmas. Every aisle, every shelf, and every counter is laden with attractive holiday goods at moderate prices. The spirit of the times demands the giving of useful and practical gifts, and those are the kind we sell. Situated as we are, midway between Park Street and Scollay Square Subway Stations, this is one of the easiest stores in Boston to reach, and when you arrive here our wonderful assortments of merchandise, broad aisles and roomy elevators make Christmas shopping easy.

Men's Slippers
98c to 4.50

Warm and comfortable slippers in a good assortment of styles, especially comfortable for wear around the house during winter evenings.

STREET FLOOR—REAR

Fine Pearl Beads
2.98

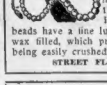

26-inch graduated opera length, some 15-in. neck length. The beads have a fine lustre and are wax filled, which prevents them being easily crushed.

STREET FLOOR

Folding Card Tables
3.49

29 inches square brass corners and green felt top. The same table with an imitation leather top is priced.....2.98

BASEMENT

Daisy Express Wagons
5.50

A well constructed wagon, complete with seat and whip.

FOURTH FLOOR

Children's Desks
4.98

Oak finish, has blackboard inside of cover. Chair to match. 2.75

FOURTH FLOOR

Smoking Stands
3.49

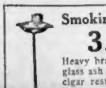

Heavy brass base with glass ash receiver, two cigar rests and match holder.

BASEMENT

Girls' Raincoats
8.98

The "Bestyette," dark blue color, belted style with pockets. Also hat to match. Sizes 10 to 15 years.

THIRD FLOOR

Children's Bath Robes
2.98 and 3.98

Made from Beacon Blanketing in a variety of patterns and colorings, sizes 2 to 6 years.

THIRD FLOOR

Shaving Stands
1.69

With brush and cup, extension rod for easy adjustment. Other stands in a complete assortment priced up to $20.

STREET FLOOR

Steer Warms
5.50

For Ford cars, keeps the hands warm and comfortable. For all other cars priced 7.50

Auto Accessories, Second Floor

Beacon and Indian Blankets

Suitable for making both bath and lounging robes. These blankets come in a varied assortment of colors and designs, Indian and Jacquard effects, with frogs and cords to match.

6.50 7.95 and 8.75

STREET FLOOR

Gift Towels

Beautiful fancy Turkish and linen towels in several designs and colors. Also towel sets consisting of one large and one guest towel with a face cloth to match, put up in holiday boxes. Each..

19c to 2.50

STREET FLOOR

Scarfs, Shams and Centrepieces

Lace trimmed or embroidered, in a large assortment of beautiful patterns and designs. Each..

79c to 4.98

STREET FLOOR

Fancy Satin Comforters

Wool or down filled and covered with fancy satin or silk with a plain colored border to match. Each

10.50 to 45.00

STREET FLOOR

Sofa Pillows

22x22 inches, filled with silk floss, white cambric cover. Each.....

98c

FOURTH FLOOR

Mahogany Smoking Stands
2.49

A very artistic stand with turned pedestal base, fitted with glass tray, match and cigar holder.

FIFTH FLOOR

Terry Cloth

Heavy quality, dark tapestry patterns for overdraperies, portieres and pillow covers. Each..

1.15

FOURTH FLOOR

Wool Scarfs

63 inches long and 9 to 12 inches wide, with fringed ends, in both solid and combination colors. These scarfs are excellent for skating or tobogganing.....

1.98

STREET FLOOR

Boudoir Caps

Dainty lace and silk caps in pink, blue, lavender and yellow. Nicely put up in holiday boxes. Large assortment of pretty styles. Each...

69c

STREET FLOOR

Velvet Suits

New Oliver Twist models for little boys ages 3 to 8 years.....

8.50

THIRD FLOOR

Washable Suits

Well made garments in the wanted styles for boys, ages 3 to 8 years. We have been able to mark these suits at this low price due to the recent drop in the price of cotton fabrics.....

3.98

THIRD FLOOR

Ivoryd Toilet Set

A beautiful three-piece set, consisting of a comb, brush and mirror.

7.00

SECOND FLOOR

Electric Boudoir Lamps
3.98

Mahogany finish, with an 8-inch silk shade in old rose, blue or gold; stands 9 inches high.

BASEMENT

Dinner Sets
49.98

High grade American dinner sets, copies of French decalcomania decorations, latest plain shapes, 112-piece composition, six different patterns to select from.

BASEMENT

Dinner Sets
10.98

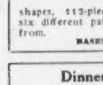

Of choice semi-porcelain with pink floral decoration, gold edges, 42 pieces, service for 6 people.

BASEMENT

Cut Glass Fruit Bowls
7.98

Deep, heavy cutting, floral and leaf design, two shapes. A most acceptable and useful gift for Christmas.

BASEMENT

Pyrex Casserole
2.73

Fancy nickel plated pierced frame with genuine Pyrex Inset and cover, 2-pint size. The same casserole as the above with brown and white inset is priced 1.49.

BASEMENT

Boys' Heavy Sweaters
5.00

Coat style, shaker knit, wool and worsted, sizes 8 to 18 years. These are excellent sweaters.

THIRD FLOOR

Dinner Sets
19.98

Fine semi-porcelain with dainty floral spray design, 66 pieces, service for 8 people.

BASEMENT

Women's Velvet Bags
2.29

With inside attached purse and chain handle, assorted colors.

STREET FLOOR

Royal Easy Chairs
39.50

Mahogany, golden or fumed oak finish, complete with foot rests attached. These chairs are easily adjusted by pushing a button.

FIFTH FLOOR

Gillette Safety Razor Set
7.50

Blades, razor, shaving stick and brush, packed in a neat folding case, nickel finish. In gold finish, price 10.00.

DRUG DEPT., SECOND FLOOR

TREMONT AND BEACON STREETS, BOSTON 9, MASS.

Houghton & Dutton Company

We Give and Redeem Legal and Profit-Sharing Stamps

Restaurant Seville

Your Castle in Spain is awaiting you at 130 Boylston Street, near Tremont. Just opened.

A faithful reproduction of a Spanish banquet hall. French cuisine, delightful service, and prices truly moderate because of the immense restaurant business done by this Company.

Music quite of the best. Open Sundays. Half a thousand chairs.

SHOPPERS' LUNCHEON 50c

TABLE D'HOTE DINNER $1.25

Also complete Restaurant and Hotel Service a la carte from eleven A. M. to eight P. M.

The GINTER Co.

Operating the Restaurants

Seville
130 Boylston Street at Boylston Place
OPEN SUNDAYS

Wedgwood
531 Washington Street Near West Street
OPEN SUNDAYS

Du Pont
Corner of West and Tremont Streets

DeLuxe
493 Washington Street Near Temple Place

Regina, at 461 Washington Street, near Winter Street

Also Six BAND BOX Counter Luncheons at 32, 116, 122 and 126 Tremont, 47 Bromfield and 569 Washington Streets.

3 IN HAYES CASE DENY GUILT

Longe, Who Turned State's Evidence, Refuses to Hire Counsel; Silent on Trio

Rutland, Vt., Dec. 2.—Who murdered Owen Hayes of Fairhaven? A Boston American reporter interviewed the four suspects detained in the county jail at Middlebury and also talked with Leon Bushey, sweetheart of little Madeline Longe, who told the long, sordid tale of murder to the State authorities. The suspects made the following statements:

Herbert Lovell—It must be a frameup. I know nothing about the affair and can prove that I was working on the night in question.

Lawrence Bardwell—I've been arrested and I did not hardly know what for until I read it in the papers.

Joseph Duffany—I'm a poor man, but I would never kill a man to get any money. People in Fairhaven know me and they know that I wouldn't commit such a terrible crime.

TURNS STATE EVIDENCE.

Peter Longe—Yes, I've turned State's evidence. I told the truth. Gives and the State authorities the truth. I couldn't lie to them. I told everything I knew. I told the truth. They asked me a lot of questions and I answered 'em as best I could. I couldn't lie about it. They know everything.

When Longe was asked if his testimony concerned himself or the other three men alone, he refused to reply. The officials considered that a significant dodge, following the accusation by his daughter, but now that he has turned State's evidence, by his own admission, it appears that Lovell, a nineteen-year-old boy, will share the burden.

Lovell, Duffany and Bardwell have retained Jerome & Jones as additional counsel. Mr. Longe has stated that "he didn't think he would need counsel now that he turned State's evidence." Joseph C. Jones, senior member of the firm was counsel for the defence of Ella Patterson Bennington in the recent wife poisoning trial.

Lovell, who has been described as a desperado traveling under pseudonyms, is an inoffensive youth of nineteen years. Today he sobbed in his cell as he greeted his aged grandmother who clung to him and said:

"Herbert, you know your old grandma will stand by you. I got a farm and a bank account and it's all yours, every cent of it, goes into this case and if God Almighty sees your innocence and abides by his love for all good boys, you'll be free."

Mrs. Charles Lovell, the aged woman, owns a good-sized farm in Springfield, Vermont. She came to this city immediately upon hearing of her grandson's arrest.

Bardwell and Duffany both deny guilt. The case has resolved itself into a fight between Longe and the other three suspects. The entire proceedings has taken a queer twist since Madeline Longe told her dying story. She said it "was father and his companions." Longe now apparently seeks freedom on the strength of his turning State's evidence.

So far, the only evidence which the prosecution has advanced is the tangled story of Madeline Longe, fifteen-year-old daughter. The defence has compiled a mass of data on which it is now working. Although undue influence is alleged to have been used upon the prisoners, nothing in the form of a confession has been made.

The story is daily weaving into a complicated maze of several stories, closed mouths and threads of evidence which will undoubtedly lead up to the greatest homicide mystery in the State of Vermont.

HAS 14 MURDER CASES.

Attorney-General Frank C. Archibald, who will prosecute, has fourteen murder cases on his hands at the present time. Joseph C. Jones has tried over twenty-five murder cases. The two lawyers are veterans at the State bar and both bear reputations of pursuasive shrewdness and of forceful and eloquent oratory.

State's Attorney P. M. M. Phelps is driving up to Rutland today and will present to the Grand Jury which will be called shortly at the Rutland County Court House before Judge Judge Harrie B. Chase of Brattleboro or Judge Stanley R. Wilson of Chelsea.

When Lovell was taken to the Addison County Jail, where the prisoners are kept pending the completion of the new Rutland County Jail, he was placed in the large cell room with the other three prisoners who were given a certain degree of freedom. Longe sat in a corner alone and the other three suspects appear to have nothing to do with him.

It is a fight between Longe and the other three. Madeline's dying story implicated her father, her succeeding tales exonerated him. She kissed her father today when permitted to see him. She and her parent had been on cool terms since Bishop, her sweetheart, was jailed by Longe who accused the former of luring his daughter away.

The girl is reported by Bishop as saying that she saw the four men divide their spoils the night of the murder. This has been denied by the prisoners.

ITCHY PIMPLES ON BABY'S FACE

Large and Red. Cried All Night. Cuticura Heals.

"My baby's face was covered with eruptions which first came like pimples. The pimples were large and red and were very itchy and burned. I had to tie his hands and he would cry all night long, and there were nights I could not rest.

"I saw a Cuticura Soap and Ointment advertisement and sent for a sample. I bought more, and when I had used three cakes of Soap and three boxes of Ointment he was healed." (Signed) Mrs. M. F. B. Thomas, Maple Ave., River Point, R. I.

Use Cuticura for all toilet purposes. Soap 25c. Ointment 25 and 50c. Talcum 25c. Cuticura Soap shaves without mug.

Boston Professors Call Santa 'Fraud'

Santa Claus, with his white beard, boots, furs and reindeer, has been condemned as a fraud and the epitome of selfishness. He has even been threatened with violence.

No less a person that Dr. H. Augustine Smith, professor at the Boston University School of Religious Instruction, has declared: "I'd like to deal Santa Claus a jolly kick that would land him out into the Winter where he might freeze his ears."

This sentiment was subscribed to by Dr. James A. Beebe, dean

of Boston University Theological School, who referred to the customary Christmas celebrations as "rowdyism."

There are ultra-religious folk who express the opinion that, instead of filling children's minds with the "stuff and nonsense" of Santa Claus, parents should sit down and soberly question their offspring on original sin or some similarly elevating topic.

The learned professors believe that Christmas time could be best employed by instilling a horror of war in children's hearts.

What are Your Ideas on Santa Claus?

Are YOU in favor of exiling Santa Claus?

Do YOU believe that he should be "kicked out in the cold?"

Do YOU think that children should be taught to think of the serious things of life at Christmas, instead of keeping up the tradition of jolly old Kris Kringle?

Whatever your belief, the American would be glad to hear from you on the matter.

Write to the Santa Claus Editor, Boston American, giving your views.

WAYS UNREAL CHRISTMAS.

"We find fathers and mothers introducing a noisy, wearisome old saint—Santa—then drawing down the curtains, shutting out the cold night, burning the candles, putting on the ermine, and shouting, 'Merry Christmas!' while all around the world is agony and pain!

"It is a time that we had a real Christmas. 'Peace on earth, good will to men,' the Scriptures reads, yet in all the old countries of Europe they suffer in anguish, women and little children. Where is the world brotherhood of love and Christmas time? Why don't we by this Christmas, ask our children, 'What's the use of fighting' and put into their children hearts, very early, a horror of war? What better time to do this than when families get together to celebrate Christmas?

"Santa Claus and the old-time Christmas both seem so selfish to me. Why, we start our babes almost at the very cradle to think only of themselves, and then we wonder why they are self-centered.

"We tell them: 'Now, there's a nice, noisy old man, who wears ermine and laughs very loud, who lives up at the North Pole, and has reindeer and lots of gifts in his sleigh for you, my little Johnny.'

"Johnny's attention is never drawn to Freddie, who may eat dry bread on Christmas. Santa, the noisy old fogy, exists merely for young John. The grown-ups are to blame; they propagate the fallacy. I have even seen sensible business men, whose judgment is to be depended upon in other matters, ask, in department stores: 'Can't you sell me some comic idea or other for Christmas? Show me some notion with pep.'

"Where's the reverence of that? Let us forget this semi-savage spirit of the great holiday, and let us, instead, bring back the old Christmas carols; let us try pageantry, teaching our children to act through the drama of the wise men and the star and the blessed Baby, sleeping in the manger. Why, we start our babes almost at the very cradle to think only of themselves, and then we wonder why they are self-centered.

"At this period of the suffering of the world, let us begin at blessed Christmas time to practice a new era of Christian fellowship, even as the angels sang at the first Christmas of all—'peace on earth, good will to men.'"

DR. BEEBE AGREES.

To all of which Dr. Beebe agreed. "Christmas can be a happy occasion, if divorced from some of its current rowdyism," said he. "We Americans have a tendency to over-emphasize the material side of all our red letter days. Christmas should deepen our devotion and quicken our religion. Let the family get together, and let us save the best in the old Christmas, while we replace the old abuses with a higher spirit of reverence in the new."

Saint Nicholas, as perhaps is not generally known, was the favorite saint of Greeks and Romans thousands of years ago. He was the patron and guardian of children, and scholars were also supposed to be under his protection.

BUTTER Is Lower Finest Quality Creamery Lb. 61c

"Wm. Elliot" Extra Fancy Fresh 1.02 DZ. EGGS "Pine Grove" Selected Western 74c DOZ.

CHEESE COLORED CHEESE, WHITE OR YOUNG AMERICA Lb. 35c
TYPE MADE FROM PURE WHOLE MILK

TEAS Delicious "Golden Rose" Teas, other stores would charge 60c ORANGE PEKOE CEYLON, Our price, lb. Oolong, Mixed or English Breakfast, lb. 49c 49c

Coffee Other Stores Charge 50c Lb. 32c "Golden Rose" Rich Blend Old Coffee
Coffee Other Stores Charge 50c Lb. 42c "John Alden" Coffee Perfection

PRUNES New Crop, Fancy Santa Claras, Aver. 60 Size 5 Lbs. 95c, Lb. 19c
CORN Fancy Maine Style, New 1919 Pack Can 12½c
Just Received, Dozen 1.48
Evap. Milk BORDEN'S or VAN CAMP'S Select 14c
Cond. Milk 6 for $1.18 20c
Campbell's Soups, Can 12c
Aunt Jemima's PANCAKE FLOUR 16c
Karo Vanilla Flavor 23c, Regular 13c
Duryea's Corn Starch Pkg. 12c
Snowdrift Whitening Shortening 5 for $1.75 1 lb. can 25c
Borax Soap EXPORT BRAND Bar 4c
Flour "Golden Rose" 1-16 Bag 82c 8 Bag 1.60 PILLSBURY'S 1-16 Bag 77c 8 Bag 1.49

Tomatoes Standard No. 2 Can 10c
Salmon Col. River Blueb. 1-2 Can 18c
Rice Fancy Blue Rose Whole Wheat Lb. 10c
Macaroni or Spaghetti "Golden Rose" Pkg. 11c
Preserve Raspberry Orange Strawberry Grape Jar 39c
Marmalade "Imperial" 16 Oz. Jar 39c
Bre'r Rabbit MOLASSES No. 2 1-2 Can 24c
"Sunshine" Tins Lb. 29c
PILLSBURY'S Wheat Cereal Lb. 29c

The GINTER Co

5 Union St. Opposite Market St. — 163 Summer St. Near So. Station — 32 Tremont St. Near Boylston St.
24 Bromfield St. Near Tremont — 469 Washington St. — 227 Friend St. Near Haverhill

Suburban Grocery Stores Everywhere

Also Eleven Beautiful Boston Restaurants

3 NATIONS PLAN WAR ON RUSSIA

Kerensky to Lead Concerted Spring Drive of Poland, Hungary and Rumania

Paris, Dec. 2.—A gigantic simultaneous offensive by Poland, Hungary and Rumania, commanded by Kerensky, will be started against Soviet Russia about the middle of March, according to a decision taken at a meeting behind locked doors in the Russian embassy at Paris.

Present at the meeting besides Kerensky were representatives from three states, forty former members of the Russian Duma, numerous Czarist nobles, including the Count Ivanovski, formerly assistant chief of the secret service in Petrograd; General Vasile Barzov, who commanded an army corps under Grand Duke Nicholas; General Judenitch, formerly holding a commission in the Czar's bodyguard, and Count Yeov Tcheskina, a close friend of the late Czarina.

KERENSKY PRESENTS DETAILS.

Maurice Stuyve, General Wrangel's "ambassador," attended. His presence is most significant since he visited Quai D'Orsay Monday, declaring General Wrangel's 70,000 troops are now in Dalmatia to "be of any service to the French government."

Kerensky, who has returned from a tour of Poland, Czecho-Slovakia, Hungary and Rumania, presented full plans for the forthcoming offensive, whereby Poland will effect a junction with the Hungarian army which will cross Galicia, if Czecho-Slovakia agrees, otherwise through Bessarabia. While these manoeuvers are progressing the Rumanian division reinforced by General Wrangel's army of Crimea-fighters will march toward Moscow by the way of the Ukraine.

PLAN TO SPLIT RUSSIANS.

According to the plans, Kief will be captured at the end of March, after which the three armies will combine for a wedge-like march toward Moscow, which is 480 miles from Kief. One wing will concentrate on Smolensk and another on Kharkov, the plan being to split the Soviet armies into three parts.

Kerensky's plans give the size of the army at 600,000 men, of which there will be 260,000 Polish, 150,000 Hungarians and 280,000 Rumanians and Wrangelites.

According to information reaching the Universal Service, the funds, equipment and munitions will be furnished by "an unnamed power distinguished for its continued hostility toward the Soviets."

PLEASANT VALLEY LINE TO HAVERHILL CLOSED

Lawrence, Dec. 2.—The Eastern Massachusetts Street Railway Company has announced the discontinuance of the old line to Haverhill from this city, known as the Pleasant Valley line. Beginning December 5 the company will run but one line to the down river city, that on the south side of the river. The road through Pleasant Valley is in poor condition and the company will not spend money to repair it. The falling off in traffic on this route, augmented by the slackness of the mills, is given as another cause for discontinuing it.

—Subscribe to AMERICAN Xmas Fund—

MAINE WOODSMEN GIVEN SUBSTANTIAL WAGE CUT

Bangor, Dec. 2.—A new scale of wages for woodsmen in Aroostook and eastern Maine has gone into effect, by agreement of employers. The pay now offered for woodsmen is $2.50 a day and board, and for pulp wood cutters per cord, $3.50 a cord. The old scale was $3 to $3.50 a day and $4 a cord. In Aroostook County the wages of woodsmen were cut last week from $90 a month to $52. Many pulp wood cutters are being laid off. 100 having been discarded by the Lincoln Pulp Wood Company. The labor supply here is plentiful.

WOOD TO LEAD ARMENIA ARMY

League Picks U. S. General for "Volunteer" Force to Assist in Arbitration

Geneva, Dec. 2. — The Armenian commission of the League of Nations assembly reported that it has reached a decision regarding the Armenian situation.

The commission announced that it had decided to send an "army of volunteers, headed by General Leonard Wood, U. S. A.," to assist in the arbitration by the United States between the Armenian republic and Mustapha Kemal.

President Wilson, by agreeing to act as mediator in the Armenian question, has regained at one stroke his popularity in Europe which he lost since the refusal of the United States Senate to ratify the peace treaty.

MAY ENMESH HARDING.

Diplomats in Geneva viewing the success of their efforts to enlangle the United States in the Franco-British squabble for ownership of the Near East, are gleefully pointing out that now that President Wilson is again "declared in" on the European game it will be a difficult task for his successor, President Harding, to withdraw.

The President's decision, in their view, not only means that the United State will share the heavy responsibility for Near Eastern peace, but will also bear the largest burden of the expense, which will undoubtedly be immense.

The anomalous nature of President Wilson's mind, however, is being much commented on, since, although he refuses dealings with the Soviet Russia he does not hesitate to negotiate with Soviet Armenia, which is practically ruled by Lenine, who has already shown his mastership by immediately succeeding in stopping the war with the Kemalists, a task which the whole league could not accomplish.

PLAYING FRANCE'S GAME.

Following Lenine's exit note of November 26 to Mustapha Kemal, which declared: "Armenia is a Soviet republic. Quit fighting her," Kemal and Armenia signed an armistice on November 29, whereby Armenia renounces the Sevres treaty in favor of Turkey.

When President Wilson's delegate reaches Kemal's headquarters, therefore, he will be met with the flat demand that the United States insist upon a revision of the Sevres treaty giving back to Turkey all of its former empire, which will involve taking from Greece all Greece has won.

If America agrees to this she will be playing the game of France and Italy against England thus inevitably enmeshing the next administration in the net of European conflicting interests, hatreds and intrigues.

The opinion of observers here is that President Wilson's action may force President Harding to assume the charge of dividing the Greek army from Smyrna and Thrace with American funds and American troops.

—Subscribe to AMERICAN Xmas Fund—

HAVERHILL GIRL IS KILLED BY AUTO

Haverhill, Dec. 2. — Gladys Bell, seventeen, daughter of George Bell, carpenter, of No. 43 Sheridan street, was knocked down by an auto owned and driven by Charles H. Littlefield, of No. 54 High street, at Sixth avenue and Franklin street, at the corner at the Gale Hospital of a fractured skull.

IF YOU suffer with RHEUMATISM TAKE PRESCRIPTION A-2651

A constitutional treatment for rheumatism and gout. It dissolves the calcareous deposits which cause the painful swelling at the joints and drives the uric acid from the system. In use since 1894. Sold by leading druggists or sent postpaid for $1.00.

Ehner & Amend, 3d Av. and 18th St., New York

Buy ARMY SURPLUS Canned Meats

Tomatoes Bacon Candy Yarn Blankets

SAVE ½ TO ⅔ PRESENT RETAIL PRICES

Highest grade choice meats of guaranteed quality, packed by Armour; Libby, McNeil & Libby; Purity Cross; Swift; Cudahy, etc. Every can bears packer's name and is guaranteed by U. S. Government. These meats have been tested by American housewives and found delicious. You ought to lay in a supply. Save 50 to 65 cents on every dollar and get products of unquestionably high quality. Here is a wonderful opportunity to cut your living expenses. You will probably never be able to buy again at such low prices.

Compare these prices with any others:

Prices as per Army Supply Base List	Per can	Cans Per case	Per case
Bacon issue, 12 lbs.	$2.50	6	$15.00
Beef, Corned, No. 1, 12 oz.	.15	48	7.20
Beef, Corned, 1 lb.	.18	48	8.64
Beef, Corned, No. 2, 24 oz.	.27	36	9.72
Beef, Corned, 6 lbs.	1.00	12	12.00
Beef, Fresh Roast, 1 lb.	.12	48	5.76
Beef, Fresh Roast, 6 lbs.	.70	12	8.40
Hash, Corned Beef, 1 lb.	.15	48	7.20
Hash, Corned Beef, 2 lbs.	.30	24	7.20
TOMATOES	No. 3, 2 lb. (none by mail), 24 cans, $2.40 per case		
TOMATOES	No. 10, 6½ lb. (none by mail), 6 cans, $1.60 per case		
BACON	In strips, 25c a lb. Sliced, 30c a lb. at store. 1 lb. parcel post, 3 lbs. for $1.00		
CANDY	Ace High Coconnut Bars, 4c each at store 24 in Carton. None by Mail		
YARN	100% Pure Worsted, gray, two-ply, in skeins. Used in single strands for socks, and double strands for sweaters, etc. Per pound		.790
BLANKETS	New, 25% or More Wool		$3.97
	New, 75% or Less Wool		$3.00
	Gray, 4½ lbs., single, 60x84 in.		
	Cotton Double Blankets, gray		$2.00

By Parcel Post for above add 10c each

On purchases are as follows:

$100 to $1000. 5%
$1001 to $4000.10%
$4001 and over.20%

On all purchases over $4000 we ship freight paid on Government bill of lading.

One can, one case or more, at the Government prices, at our stores. Mail orders shipped in original unmixed case lots by express, carrying charges PAID (except Tennessee). Orders for less than case lots, or mixed cases, shipped express, carrying charges collect; or if to go by mail add 5c for first pound and 1c for each additional pound for postage. Note sent C. O. D.

REMIT BY MONEY ORDER, CHECK OR CASH TO

E. B. HARRIS, SALES DIRECTOR

(Army Surplus Supplies, N. E. Div.)

37 ESSEX STREET, BOSTON

Other Distributing Depots in Boston: Opp. South Station, Adams Square, 16 West Street, Dover "L" Station. Also Lawrence, Haverhill and Worcester, Mass.; Manchester, N. H.; Portland, Me.

SPENDER SAYS IRISH FREEDOM IS IMPOSSIBLE

Irish independence is impossible, according to the claim of Harold Spender, English writer and author of the official life of Lloyd George, in an address at the Women's City Club.

Ireland's proximity, Mr. Spender asserts, makes it impossible for England to grant independence. He pointed out that in the event of Ireland receiving its freedom it could at least cut off England from food supplies. He added that the only hope of settling the Irish question rests in a coalition of parties.

LEGION SEARCHING FOR SHELL-SHOCKED VETERAN

Brockton, Dec. 2.—Brockton Post 38, American Legion, has instituted a search for Harold Hatch of West Bridgewater, a shell-shocked veteran of the World War, who has been missing since Saturday. It was reported to the Brockton police that he was seen in Brockton Sunday evening by a young woman.

Hatch served in the navy during the war and saw considerable active service in foreign waters. His ship was in combat with a submarine and he was treated for shell shock.

Arlington Story-Telling Class

The Division of University Extension opened a class in story-telling in the Junior High School hall, in Arlington, this afternoon. The course is open to any resident of the town and instruction is free.

FAUST INSTANT COFFEE

ADD BOILING WATER

When in Doubt Buy of

OSGOOD

Prices Plainly Marked — Established Forty-Seven Years

744-756 Washington St., Boston 11

Where Christmas Gifts Abound

At Prices Within Reach of Every Pocketbook

Osgood's is a veritable Santa Claus Furniture Warehouse filled with hundreds of gifts worth while — comfortable rockers, parlor desks, rugs, draperies, cedar chests, lamps, clocks, dinner sets, carving sets, etc., etc., gifts that give happiness day by day throughout the year. Our prices are low, and our helpful system of weekly or monthly payments makes your financial burden a light one.

This beautiful Walnut Bedroom Suite, William and Mary period, makes a delightful gift. Special Low Prices This Week.

Dresser 96.50
Bed 79.50
Dressing Table 81.50
Chiffonobe 95.50

Our Liberal Credit Plan Is Most Convenient

A Brass Bed Makes An Elegant Gift—This is your opportunity to secure a good one at an unusually low figure. As illustrated, velvet finish, 2-inch posts, ⅞-inch fillers. This week.. 24.75

Smokers — All sizes and prices. Smoker as illustrated, mahogany finish, 3.95

The One Best Gift For Kiddies and Grownups—A Talking Machine—Grafonola E2, as illustrated; mahogany, walnut or oak 120.00
12.00 Down, 6.00 Month
Victrolas and Grafonolas 25.00 to 250.00

Every Rug in Our Stock Reduced 20% to 30%

For Father or Mother—This comfortable rocker, made of brown imitation Spanish leather. Special low price this week.. 16.95

A Welcome Gift—Brown Mahogany Library Tables, top 40x26 inches, one drawer. Special low price this week. 41.75

Floor Lamps, various styles. 27.75 to 66.50

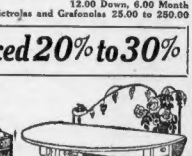

Give Her a Dresser, Walnut or mahogany finish, large plate mirror, 49.75
Chiffonier 49.75

A Beautiful Gift—Mahogany Gate Leg Table, one of the most serviceable presents you could make. Special low price this week. 46.75

Join Our Christmas Talking Machine Club

We Pay the Freight — Open Saturday Evenings

The C. E. Osgood Company
744-756 Washington St., Boston 11

Which Grafonola Will You Give for Christmas?

The Only Non Set Automatic Stop

Nothing to move or set or measure. Ask the nearest Columbia dealer for a demonstration of the stop that needs no setting.

Any Grafonola here will be delivered in time for Christmas

Is the question of *the* Christmas gift still unsettled in your home? A Columbia Grafonola is undoubtedly the answer. It means more fun and musical merriment in every season all through the year, and for many years to come, than anything else your money can buy.

Right in your neighborhood there's a Columbia dealer ready to serve you. Call and see for yourself the beautiful cabinets of his Columbia Grafonolas. Turn the button which regulates the tone leaves and hear how complete and accurate is the control they give you over tone volume. Enjoy the unvarying fidelity of the Grafonola's music. Then your question will be solved.

Columbia Grafonola

COLUMBIA GRAPHOPHONE COMPANY, New York

These Are the Only Columbia Dealers in Greater Boston

ALLSTON
Allston Music Shop, Inc., 122 Harvard Avenue.

BOSTON
Amaru, Placido, 5 Prince Street.
American Supply Company, Inc., 801 Washington Street.
Atkinson Furniture Company, 238 Tremont Street.
Baxt Phonograph Company, 32 Causeway Street.
Dana Clothing Company, 42 Summer Street.
Fenway Talking Machine Company, 225 Massachusetts Ave.
Frank Ferdinand, Inc., 2560 Washington Street.
S. J. Gorshkan, 33 Kneeland Street.
Gamer's Music Shop, 365 Tremont Street.
Hanover Furniture Company, 259 Hanover Street.
Harmony Phonograph Company, 342 Harrison Avenue.
Holmes Lace Company, Adams Square.
Grafonola Department, 561 Washington Street.
Municlan's Supply Company, 218 Tremont Street.
The Music Box & Gift Shop, 144 Summer Street.
Remick's Music Store, 168 Tremont Street.
G. H. Richmond, 1293 Tremont Street.
Smith Brothers, 1211 Washington Street.
Symphony Talking Machine Company, 54 Bromfield Street.
Terminal Phonograph Company, 158 Federal Street.
Tost Music Company, 263 Hanover Street.
Washington Music Shop, 1731 Washington Street.
West End Phonograph Company, 72 Leverett Street.
Yardumian, M. B., 42 Kneeland Street.
Copley Square Music Shop, Inc., 40 Huntington Avenue.
Conclave Phonograph Company, 48 Cornhill.
Conclave Phonograph Company, 95 Stratford Street.
Conclave Phonograph Company, 31 Washington Street.
Davis Brothers, 483 Washington Street.
Davis Company, 24 Tremont Street.
Grafonola Shops, Inc., 59 Temple Place.
C. E. Osgood Company, 741 Washington Street.
Rosen Talking Machine Company, 11 School Street.
Royal Furniture Company, 47 Canal Street.
Summerfield's, Inc., 732 Washington Street.
Grafonola Company of New England, 174 Tremont Street.
F. C. Henderson Company, 48 Chauncy Street.
Gilchrist Company.
Shepard, Norwell Company.
Houghton & Dutton Company.
R. H. White Company.
Touraine Music Shop, 42 Boylston Street.
Henry Kahn, 564 Washington Street.
Dorchester Center Music Shop, Codman Square.
Field's Corner Music Store, 1534 Dorchester Avenue.
Samuel D. Goodman, 1060 Blue Hill Avenue.
Clarence W. Hill, 240 Bowdoin Street.
Jerome L. Proctor, 889 Dorchester Avenue.
Upham's Corner Music Store.
Blue Hill Talking Machine Company, 845 Blue Hill Avenue.
J. & A. Dinsmore, 1221 Tremont Street.
Joseph's Furniture Company, 2147 Washington Street.
D. C. Hagen, 234 Warren Street.
Carbone Brothers Music Store, Inc., 482 Broadway.
Carbone Brothers Music Shops, Inc., 2386 Washington St.
I. G. Zaldoka, 233 Broadway.

BOSTON—Continued
Defiruttola, Gerardo, 85 Maverick Square.
Simon Hirshberg & Son, 94 Meridian Street.
D. Lewinson, 124 Meridian Street.
John St. Ledger, 728 Centre Street.

HYDE PARK
The Waterman Company, 1241A River Street.

MATTAPAN
Mattapan Square Music Store.

BROOKLINE
T. E. Burns, 1271 Washington Street.

CHARLESTOWN
Charlestown Furniture Company, 169 Main Street.

WINTHROP
Winthrop Square Music Store.

CHELSEA
Ideal Music Shop, 295 Broadway.
James Bloomberg, 27 Everett Avenue.

REVERE
Revere Phonograph Company, 193 Shirley Avenue.

CAMBRIDGE
Billings & Stover, 1360 Massachusetts Avenue.
Central Square Music Store, 3 Central Square.
Harvard Co-operative Society, 1352 Massachusetts Avenue.
Pilgrim Talking Machine Company, 1350 Cambridge Street.
S. A. Routta, 543 Cambridge Street.

EVERETT
Everett Square Music Store.
J. W. Philbrick Company, 432 Broadway.

MAPLEWOOD
W. P. Downie, 20 Lebanon Street.

MALDEN
F. N. Joslin Company.
Morris Kirshen, 473 Cross Street.
Perkins Music Store, Auditorium Building.

SOMERVILLE
Twomey's Music Shop, Magoun Square.
Somerville Talking Machine Company, Davis Square.
Somerville Talking Machine Company, Union Square.
Somerville Talking Machine Company, Cross Street.

NEWTON
Burks & Gildea, 396 Centre Street.

NEWTONVILLE
Smith Brothers, 889 Washington Street.

WALTHAM
Waltham Music Company, 11 Moody Street.

DEDHAM
J. M. Nash, 601 High Street.

QUINCY
Henry L. Kincaide & Company, Hancock Street.
Manganaro Music Company, Inc., 1418 Hancock Street.

NORFOLK DOWNS
Arthur E. Bolts, 48 Billings Road.

ROSLINDALE
Roslindale Square Music Shop, 19 Poplar Street.

OVER 2 MILLION OWED CITY

Unpaid Taxes of Gas Company, "L" and B. & M. Amount to $1,287,334.33

Three big public service corporations of Boston are owing the city $1,287,334.33 in taxes for 1920, with interest mounting up daily at the rate of 6 per cent.

Included in the number is the Boston Consolidated Gas Company, which is seeking a substantial increase in its rates through the Department of Public Utilities, although the company has been granted two increases of 50 per cent. within a year. The company owes $435,112.73 upon a valuation of more than $18,000,000 in real and personal property.

B. & M. OWES MONEY.

The Boston & Maine Railroad owes the largest sum, with $483,033.59 unpaid upon a $20,000,000 valuation, while the Boston Elevated is no mean third with $369,286.71. The fact that receipts are failing to keep abreast of expenses is said to be the reason for the temporary default of taxes by these roads. If not paid by January the interest will be increased to 8 per cent.

Between 8,000 and 9,000 pieces of property and real estate upon which $1,100,000 in 1919 taxes is due are to be sold soon for non-payment of taxes, Collector Frank S. Deland has announced. The larger portion of this property is in Ward 5, with $278,000 in unpaid taxes, Ward 7 with $116,000 unpaid, Ward 8 with $148,000 and Ward 25 with $92,000.

TO ADVERTISE SALE.

The advertising of this sale will begin in the City Record of December 13, and the property will be sold after three such advertisements. The Journal building, at Nos. 4-6 Water street, taxed for $15,525, is among the Ward 5 properties. The Hanover Trust Company, closed by Bank Examiner Allen, is listed as owner.

CAR HITS MILK WAGON; DRIVER JUMPS IN TIME

Lawrence, Dec. 2.—An inbound Salem, N. H., car on the Massachusetts Northeastern Street Railway collided with an auto and a milk wagon near the corner of Park and Hampshire streets. Patrick Scannell, driver, jumped from the wagon in time to avoid serious injury. Hugh McLean, motorman on the car, reversed the power in time to save passengers from injury. Windows in the car were demolished and the machine suffered

3 GET 3 MONTHS EACH FOR STEALING CORDWOOD

Brockton, Dec. 2.—Sentences of three months each in the House of Correction were imposed on Jasper Wolenkewicz, Demas Kaseta and James Grigas, all of this city, by Judge H. C. Thornton, for larceny of three cords of wood, the property of Fred Cary of No. 167 Cary street.

Suffered with Piles for Years

Now 88 Years Old But Works At Trade of Blacksmith and Feels Younger Since Piles Are Gone

The oldest active blacksmith in Michigan is still pounding his anvil in the town of Homer—thanks to my internal method for treating piles.

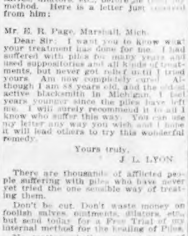

Mr. Jacob Lyon, Homer, Mich.

I wish that you could hear him tell of his many experiences with cures, salves, dilators, etc., before he tried my method. Here is a letter just received from him:

Mr. E. R. Page, Marshall, Mich.

Dear Sir:—I want you to know what your treatment has done for me. I had suffered with piles for many years and used suppositories and all kinds of treatments, but never got relief until I tried yours. Am now completely cured. Although I am 88 years old, and the oldest active blacksmith in Michigan, I feel years younger since the piles have left me. I will surely recommend it to all I know who suffer this way. You may use my letter any way you wish and I hope it will lead others to try this wonderful remedy.

Yours truly,
J. L. LYON.

There are thousands of afflicted people suffering with piles who have never yet tried the one sensible way of treating them.

Don't be cut. Don't waste money on foolish salves, ointments, dilators, etc., but send today for Page Pile Remedy, the internal method for the healing of Piles.

No matter whether your case is of long standing or recent development—whether it is occasional or permanent—you should send for this liberal offer of treatment.

No matter where you live—no matter what your age or occupation—if you are troubled with piles, my method will relieve you promptly.

This liberal offer of free treatment is too important for you to neglect a single day. Write now. Send no money. Simply mail the coupon—but do this now—TODAY.

FREE PILE REMEDY

E. R. PAGE,
674D Page Bldg., Marshall, Mich.
Please send free trial of your Method to:

.....
.....
.....

"THE HOME OF HOME OUTFITS"

1/3 off MORGAN'S 1/3 off MARK DOWN SALE

CLOSING OUT STOCK OF ONE OF NEW ENGLAND'S LEADING FACTORIES

We offer at reductions of 1-4 to 1-3 off and in some instances 50% off this wonderful stock, which we have been fortunate enough to get possession of. Words cannot describe these wonderful values. We advise supplying your present and future wants now. You will find here an assortment such as will meet the demands of the most critical, and you are privileged to use the same easy credit terms Morgan's, "The Home of Home Outfits," are noted for

MORGAN'S Do not make any extra charge for interest or insurance.

See These EXTRA SPECIALS For THIS WEEK

MORGAN'S Refund R. R. fares to out-of-town customers and make free delivery anywhere in New England.

Gold-Finished Bed With Spring and Mattress

As Illustrated—Guaranteed highest quality. Exactly as illustrated—massive continuous posts and fillers—can be had in gold finish, which closely resembles solid brass, also in walnut, mahogany, white enamel or oxidized finish if preferred; spring and mattress included. Special price **24.75**

100% Pure Silk Floss Mattress. 13.75

Every mattress has attached to it a label approved by the Commonwealth of Massachusetts, which in part reads as follows: (Do not remove this label under penalty of the law.) This mattress contains all new material consisting of 100% pure silk floss. This label and material comply with the laws of the Commonwealth of Massachusetts, Chap. 148. We believe no more need be said. We do not sell this mattress to dealers. For customers only **13.75**

Special 3-Piece Parlor Set 69.50

Note the splendid high special back, designed upon perfect comfort—heavy Cubical Italiano finish, mahogany frame upholstered over deep, durable springs. For this to only—$1 Weekly 69.50
TABLE SHOWN IN ABOVE REDUCED TO **29.85**

Boston's Biggest Brass Bed Bargain Your choice 21.75

33⅓ Off Your choice of the polished or Continuous Brass Beds, full size, with heavy 2-inch posts, massively designed. Every one of the biggest Brass Bed values ever offered. Pay $1 Weekly **21.75**

Special Adam Chamber Suite $157

This suite is very well constructed throughout, all drawers are dovetailed and have beautiful oxidized bronze ornaments. Full size bed. Dresser has large mirror. Chiffonette is large and roomy and Toilet Table has the new extra plate triple mirror. Your choice of any three pieces shown, at 1/3 off. Regular price $235. Sale price **$157**

Extra Special for This Sale 137.50
3-Piece Tapestry Wing Suite

Unless Like These Have Never Been Offered Before
33⅓ Off Beautiful Overstuffed Living Room suite, well upholstered in tapestry. Full spring construction throughout—davenport, chair and rocker. Wood parts are dull mahogany; pull pillow arms are very comfortable. Excellently built and finely finished **137.50**

3-Piece Kroehler Bed Davenport Suite 79.50

Kroehler's Bed Davenports are nationally advertised. A wonderful value, solidly constructed, beautifully finished. Backs and seats are upholstered. The Davenport may be converted into a full size sanitary bed with a strongly steel end frame to keep on. Regular 10-60 value. Chairs or rockers may be purchased separately.
Davenport Only 47.85

Massive 3-Piece Tapestry Suite $149

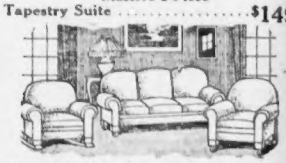

Turkish Wing Rocke

Built to give solid comfort, large and roomy; all tapered steel springs in seat and back; a real bargain at **23.85**

These suites have full bed length davenports, large comfy chairs and rockers to match. The frame is solid mahogany with high soft arms in addition to the Marshall steel springs inside of the **$149**

Sonora Phonographs

Our Liberal Credit Plan with no interest or insurance charges enables you to give the family a Sonora. The Highest Class Talking Machine in the World," or some other popular make on easy weekly or monthly payments. Priced from **$95**

We Are Authorized Agents for

William and Mary Period Dining Suite $189

This beautiful period designed suite is in our regular $300 line—the handsomest period suite we have ever shown. You can get this beautiful Buffet, fitted with full-lined drawer for silver and linen, with cupboard base and large plate mirror, together with large Ex. Dining Table with extra leaves and chairs **$189**

ASK TO SEE OUR

4-Room Victory Outfit **$169** 65 WEEKLY

4-Room Superb Outfit **$245** All Period Pieces

4-Room Honeymoon Outfit **$395**

Now's the Time to Buy Ranges 59.85

Reduced from $85
Terms $1 Weekly

33⅓ Off Morgan's Bakers are guaranteed to bake perfectly. Come in and investigate large Range

Special Bargain

Sliding Couch, Complete with Mattress **13.25**

Very desirable tufted couch with thick, soft, durable mattress. Come in early as stock for this sale only **13.25**

YOUR CREDIT IS GOOD AT MORGAN'S 757-759 WASHINGTON ST.

OPEN MON., WED. AND SAT. EVES.

GOODS PURCHASED DURING SALE HELD FREE UNTIL WANTED

FIRST WOMAN "BOSS" IN NEW ENGLAND

Who Is She?
How Does She Control Votes?
Why Has She Taken Up Politics?
What Are Her Policies and Program?

A New and Intensely Interesting Development of Equal Suffrage IN THE NEXT

SUNDAY ADVERTISER

AMERICAN ORDERS 3,000 XMAS BASKETS FOR NEEDY FAMILIES

ENTERTAINMENTS TO SWELL TOTAL OF DINNER FUND

Continued From First Page.

Bates & Yerxa Company of this city. This firm had the contract last year and handled it in an unusually satisfactory manner. Persons who have purchased goods from this firm know the high quality of the merchandise it sells. Its reputation will be behind every basket of food that is distributed by the American.

An opportunity to bid on contract was given to eighteen leading firms of Greater Boston and the Cobb, Bates & Yerxa Company submitted the lowest bid. Therefore, it was given the contract.

James D. Casey, vice-president of the concern, in writing of the Basket Fund Editor concerning the order, said:

"In acknowledging your order for the Boston American Christmas Fund parcel of groceries, we beg to say that each order will be of the same quality namely, the very best the market affords, such as we bought of us last year for the same purpose. The chickens are milk fed chickens of the best quality. The cranberries we are furnishing are the very best Cape Cod cranberries. The potatoes are the best quality Aroostook potatoes. The canned corn is fancy Maine corn, the best we handle. The mince meat is of the highest quality. The same is true of the vegetable soup which is a well-known brand.

2,000 ORDERS PLACED.

"Money cannot buy better articles than the ones you have specified, as you did last year, and that is one reason we are so desirous of handling this business for you.

"We hope our delivery this year will please you as it did last year, and, also, please us in every way the good people to whom you are sending this very liberal parcel of Christmas food."

An initial order of 2,000 parcels of food has been placed and the Boston American has the privilege of increasing the order at any time. Additional orders will be placed as the total of the fund warrants.

The cartons of "chocolate spread" represents a personal donation from John Walker, Sr., manager of the Massachusetts Chocolate Company, who gave 19,200 bars of chocolate candy to the Boston American as its contribution last year. This contribution by Mr. Walker is equivalent to several hundred dollars. This product may be used as a spread in place of butter, and also for all culinary uses in which chocolate or cocoa are used with the single exception of drinking. It is not perishable.

Mr. Walker is regarded as one of the most philanthropic residents of Roxbury. His friends tell of innumerable good deeds that he has done. He has personal knowledge of the good work done by the Basket Fund and says he is very glad to help the fund for that reason. In discussing his gift, he said:

"Business in all lines, as you know, is going to have a very bad year; most business will register losses instead of profits. It seems to me this is a year when gifts of this kind should be made personally, and that all who have sufficient should be willing to divide a little. Our country and our people have been very prosperous for a few years, so much so that the reaction which we are now experiencing is bound to be severe. The high cost of living is still with us, and the main articles of food are higher now than before the war, therefore there should be no serious reduction in wages.

URGES PUBLIC TO HELP.

"The business interests of the country are taxed and taxed until they are almost at the end of their resources. They need every dollar that they have to keep the wheels moving so as to keep the maximum number of people at work. The number of unemployed is increasing daily.

"Hardship coming so closely on the heels of extreme prosperity is very hard to bear and is bound to increase the unrest which is now prevalent throughout the large manufacturing cities, so I believe that industry should be dealt with leniently by both the government in shape of taxation and public opinion, because I believe they are trying their utmost to solve the great problems ahead of us, but people, real people have sufficient for themselves, should dig deep and contribute according to their means."

Professor H. A. Thompson of Cambridge, whose pupils will appear in an entertainment and dance in his academy at Inman square, Cambridge, next Wednesday night in aid of the Basket Fund, reports that tickets for the occasion are selling rapidly. One of those who is to appear in the entertainment is Frances Clunes, a clever little dancer.

Many persons from Revere are planning to attend the charity ball and entertainment at the Copley-Plaza Hotel ballroom, Tuesday evening, December 21, under the auspices of the Amelia Burnham School for Dancing, in aid of the fund, as Miss Edna Sturtz, who is known as "the Ann Pennington of Revere," is to be one of the entertainers.

Among the pathetic appeals received for Christmas dinners is the following from a Charlestown girl:

"Will you please send us a basket this year? You sent us a basket last year and we were more than thankful. If you don't send us something this year we won't have anything for Christmas. So please don't forget us as we are awfully poor. There are seven of us in the family and we only get two beds to sleep in and not a cover over us; only old coats. If you don't think I am telling the truth send someone to see. We are awfully cold, so you can see we need a basket."

CHILDREN SEED CLOTHES.

A woman from Roxbury wrote:

"As I am in very poor circumstances this Winter, I am going to ask you if you can help me a little. The few dollars I had saved for coal went to the expressman for moving. I have six children whose ages are from one to fourteen years. My little boy I had to take from high school to help. I have four under six years of age. If I could get some warm clothing for the little ones, as they are very poor from being indoors, I would be very grateful and pray for anyone that helps me that they may never know poverty or want. Your paper has been so kind and thoughtful to the poor. You will have my prayers. Anything you can send me will be appreciated. My baby, three years old, is going to be operated on for adenoids next week. My income $12 a week, which is my income. Hoping some day to help you with the help of God, I remain—"

LATEST CONTRIBUTIONS.

Contributions to the fund follow:

Boston American	$1,000.00
Previous acknowledgments	4,062.69
Mrs. Thomas Gargan, collection	8.00
Mrs. G. F. Anderson	5.00
Amelia Cup	1.00
Thomas Hill Whidden	10.00
Clara B. Robinson	10.00
Esther Sawtelle	5.00
Mrs. Frederick Mackemer, Fitzgerald and Sumner	5.00
Mrs. Peter F. Richardson	2.00
Percy F. Prior	10.00
Ann	1.00
Mrs. Alice M. D. Warren	5.00
The Misses McDuffy	5.00
John J. Sweeney	5.00
Roxbury Girl Scout Troop 7	5.00
Roxbury Girl Scout Troop 4	5.00
Charles Barron, Boston News Bureau	5.00
Collection, Theatrical Exchange, Empire Theatre, Franklin Bldg.	25.00
Theatrical Stage Employees	13.22
Mrs. Walter Wentworth	5.00
No Name	1.00
Mrs. H. Wiest	100.00
Mrs. Hinds	2.00
William M. Wood	10.00
Public Latin School, Dorchester, Conservatory of Music	18.01
Mason Graham	5.00
A check from the 58th Infantry	1.00
Mary	1.00
M. Goldstein	1.00
R. G. Friedman	1.00
Fred and Robert	1.00
Fred A. Ritz	10.00
Mrs. Joseph Furman	5.00
John J. Shamrock	1.00
Mrs. Ida Cohen	5.00
Mrs. Ida Cohen	5.00
F. M. Rambach	10.00
Mrs. Rambach	10.00
T. A. Rasmussen	10.00
Mrs. Thomas Rasmussen	10.00
Brookline A. J. Under	2.00
Mrs. Frank A. Under	2.00
Dr. Rhinelander Boston	2.00
No. 257 Broadway, South Boston	2.00
Tom Brown, South Boston	2.00
Charles A. Curtis, South Boston	2.00
Mrs. Charles A. Curtis, South Boston	2.00
Harry Rifkin, South Boston	2.00
Mrs. Harry Rifkin, South Boston	2.00
M. S. Virbalas, South Boston	2.00
Mrs. M. Virbalas, South Boston	2.00
Henry G.	4.04
Mrs. Englishmistress Club, Allston	10.00
Boston College	10.00
Watson Coleman	5.00
George B. Baldwin	5.00
Mary M. Burke, one year	1.00
Mrs. Mary M. Burke	5.00
Mrs. E. Phillips	5.00
M. E. Philbrick	5.00
Harry E. Wentworth, six years	6.00
F. F. Packard	1.00
Frederick C. H. Washburn	10.00
Mrs. Frederick C. H. Washburn	10.00
Hector E. Preston	5.00
Harry E. Wilson	10.00
E. A. Cafrey	2.00
Employees of the Bureau of Supplies and Records, Boston Fire Dept.	12.25
Mrs. Mary E. Sullivan	10.00
Employees of Miss Lucia Carol at Chandler & Co.'s dance	4.40
Frank E. Chandler	5.00
Joseph L. Carey	2.00
Commonwealth Ave.	5.00
Kendall D. Wilkes	10.00
Mrs. Kendall D. Wilkes	10.00
Employees of Hollis A. M.	5.00
Jennie G. Everett	1.00
Mrs. Mary Lacka, 4 years	4.00
Ashton, R.	1.00
Mrs.	1.00
Dorothy Peck, the Twins and Chester	5.00
Robert W. Ford	10.00
Roland H. Boutwell	2.00
Ernest Greenleaf	5.00
Henry R. Beecher	10.00
Mrs. Beecher	10.00
Mrs. Hannibal L. Hamlin	10.00
Mrs. Frank A. Hall	5.00
Collection, Parsell A. A.	117.86
Collection, Parsell A. A. wrestling carnival	347.79
George F. White	100.00
Child	25
Emma and Dorothy Cushing	2.00
Katherine and Eileen Cushing	2.00
Katherine O'Brien	50
Boston Elevated Service Club	10.00
Bellboys and Telephone Operators, Parker House	9.00
Collection by Messrs. O'Connor and Dix, at Convention Hall	10.00
Mrs. Ida E. Parkhurst	5.00
Mrs. I. M. C.	1.00
Mrs. M. L.	1.00
Forwar [illegible] A.—additional	1.00
R. J. Baker	100.00
Blue and Red Coulthorne	2.00
Mr. and Mrs. L. E. Clifford	2.00
Mary Mooney, Lynn	2.00
Harry Lee, Lynn	5.00
F. W. McDonald Co.	10.00
F. W. [illegible]	1.00
Camille Rolf	1.00
A Friend	10.00
Two Little Sweethearts	1.00
The Chester Theatre, Station No. 6, Employees of the Chandler Dance	1.00
Number Eighteen	2.00
Alfred Robinson	2.00
Hazel Goodspeed	2.00
Mrs. Marie Louise Maxim	5.00
Mrs. Alice C. and E. R., Local No. 1	2.00
"From a Friend"	5.00
Mrs. Harold Fitzgerald	2.00
Barbara Matthews	1.00
Florence Kelley	2.00
In Memory of Mr. Daddy, Dave Mc-	1.00
Tom Brown	2.00
John H. Morse	2.00
Ivy	1.00
Jack Weinman	1.00
Through W. J. Cleary:	
Boston Gateway Co., So. Boston	15.00
Columbia Road, Boston	5.00
Columbia Road, Boston	5.00
William Kirby, South Boston	1.00
Guy Semel, South Boston	1.00
Virgin Lunch, South Boston	1.00
Dorothy Lunch, South Boston	1.00
[illegible] Dunn & Co., South Boston	5.00
Dorothy Ann Bell	1.00
Margaret and Mary Phillips	1.00
John E. Quinn	10.00
M. A. V.	10.00
J. P. Mullane, Cambridge	5.00
Sentury Theatre Employes	25.00
Through Mrs. H. Washburn:	
Mrs. H. H. Gulf	10.00
[illegible]	10.00
Penn, the Florist	10.00
"In Memory of my Mother," W. S.	5.00
"Friend of the Kiddies"	5.00
Mrs. Ruth F. Goode	2.00
Richmond T. Weston	5.00
George D. Pastore	100.00
A Friend	5.00
Thomas Mooney	5.00
Mrs. Peter V. Hill, Augusta, Me.	10.00
S. E. Harriman	2.00
Officers and members of the Philbrick Students' Assn. of N. E.	17.50
Merry E. Palmer	5.00
Peninsula Family Laundry	10.00
Home Insurance of New York	10.00
Harvard Food Show, Paul A. Koehler	5.00
Ruth	1.00
Ruth F. Goode	2.00
Mrs. H. Goode	5.00
Mrs. [illegible] Quinn	5.00
Alfred S. Hewins	1.00
Mrs. Alfred S.	1.00
Dorothy, Evelyn and Rhoda Elfman	5.00
Mrs. [illegible]	1.00
Mrs. A. F. Rogers	5.00
S. A. Rhind	1.00
Thomas A. Forsyth	5.00
T. A. Crane	1.00
Mrs. [illegible] South Boston	1.00
"Tom," Wilson Lunch	10.00
Mrs. Tom Wilson Lunch	5.00
Wilson Lunch, Chelsea	5.00
A. E. Hunsberger	2.00
Blanche E. Hunsberger	2.00
Robert T. Bruce	1.00
Arnold R. Mitchell, 7 years	1.00
Firmouth Hardware Co.	5.00
Laurie H. Knight	2.00
Total	$6,740.81

DYEING

DON'T THROW AWAY YOUR OLD GARMENTS

MAKE YOUR LAST YEAR'S COAT OR SUIT LOOK LIKE NEW

Twenty-five years have taught us how to dye your wearing apparel in a satisfactory manner at the lowest prices. This cannot be done with an extravagant overhead.

Army Coats, dyed $3.00
Ladies' Coats, dyed, $3.50
Ladies' Dresses, dyed, $4.00
Gents' Coats, dyed $3.50
Gents' Suits, dyed $4.00

Free Delivery

We guarantee first colors; no shrinkage. Send parcel post or bring to our Boston office.

SUFFOLK DYE WORKS
15 SCHOOL STREET
Tel. Fort Hill 3200

Help Xmas Fund Cheer Poor

P. C. Larkin, top, head of the Salada Tea Company, who has donated thousands of packages of tea to the Basket Fund. Edna Sturtz of Revere, who will dance in aid of the fund, is shown below.

Frances Clunes, dancer, who will appear at a Cambridge fete for the fund. John Walker, Sr., below, has given a large quantity of food for the Christmas baskets.

FORD'S 'POISON PEN' FLAYED

U. S. Atty. Goldberg Denounces Anti-Jewish Propaganda as Un-American

Henry Ford and his anti-Jewish propaganda were scathingly arraigned by Assistant United States District Attorney Lewis J. Goldberg in an address on "Anti-Semitic Propaganda in This Country," before the Symposium group of the Junior Council of the Crawford street synagogue, Roxbury.

Mr. Goldberg declared that "Anti-Semitic propaganda is being conducted on an extensive scale in the United States. It would have been laughed to scorn during the war when idealism was at its height.

FLAYS POISON PEN.

"Yet today, two short years after the war, Henry Ford, an alleged idealist, is found conducting a movement to spread the poison of race hatred through his newspaper, the Dearborn Independent, through the most prejudiced attacks ever printed in the English language," he said.

"No one seems to be able to determine the cause of his sudden mania," Mr. Goldberg continued. "I can guess that some Jew sometime, somewhere, somehow, offended his Royal Majesty, whereupon Emperor Henry decided that all Jews must perish from the earth.

"The country, however, knows that what he says or thinks on anything other than mechanics is not worth the paper it is written upon."

HIS FAITH IN OUTCOME.

Mr. Goldberg read excerpts from the "protocols" alleged by propaganda to have been written by the "wise men of Zion." While only ordinary common sense was needed to realize their utter falsity, Mr. Goldberg denounced their nation-wide distribution as a dastardly attempt on the part of a group of unknowns, at an enormous expense, to poison the minds of every intellectual American non-Jew—a move worthy of the darkest days of Russia.

"We hope that America will read the answer of the Jewish committee to this propaganda," concluded the Federal attorney. "We must pursue the policy of publicity to expose this conspiracy that aims to undermine true Americanism. I have no fear of the outcome. We have faith in America."

NORTH ADAMS MAYOR TO SEEK MORE COAL

North Adams, Dec. 2—Following a conference with local coal dealers which brought out the fact that there is very little coal in the city at present and that no immediate shipments are expected, Mayor Ezra D. Whitaker, acting as local fuel administrator, is preparing to go to Boston to confer with the State fuel administrator to see what can be done toward shipping more coal to North Adams.

JAPS BUY NEW WAR WEAPON

Purchase From Germany a "Shellless Cartridge" That Will Add to Army Efficiency

By KARL F. WIEGAND,
Boston American Staff Correspondent.

Berlin, Dec. 2.—The Japanese who have had a special detail of army officers in Berlin studying the German "secret machine" that was, especially the German war office and its methods of industrial organization and mobilization for war purposes, have purchased the patents to a new German war invention—the "shellless cartridge."

It is named the "Lehmann cartridge" after the inventor. It consists of a rifle and machine gun bullet which has the powder charge directly in the bullet and requires no shell around it. The claim is made for it that rifles and machine guns can be made lighter and the rapidity of the fire greatly increased.

According to members of the former German general staff, the Japanese have been on the scout for the latest German inventions ever since the first Japanese came into Germany after the armistice. For a time they were so numerous and so silent about their purpose and work that it caused comment among officers of some of the other allied missions here.

Owing to the widespread publicity given to reports of the kindly manner in which the Japanese treated the German war prisoners in Japan, there is a distinct sympathetic feeling in Germany toward Japan, more especially in military circles.

New Steps in Park

A contract for constructing concrete steps and entrance doors at the refectory, Franklin Park, will cost the city $3,470, the Park Department announces. The work is to be completed within two months by Joseph Rugo, the successful bidder.

Abraham Lincoln

was only 39 years old when Dr. P. Morris in 1848 began to make the famous

Dr. Hyndman's Black Mixture

for Coughs, Colds, Influenza and Bronchitis. Take no substitutes. The only genuine copyrighted. Sold by

R. E. MORRIS
567 Broadway, Corner H Street, So. Boston, Mass.
Price $1.00

Sent prepaid to Any Address, $1.12

Outdoor "Boudoir" Puzzles Police

Who is using the coded section in Mill street, Dorchester as a boudoir?

This is a problem which the Dorchester police are trying to solve, after receiving a hurried tip from Benjamin Hunt who espied garments behind a stalwart oak.

He stopped long enough to determine they were men's garments, and included outer as well as inner clothing. He notified the police and Special Officer Gale was ordered to unravel the mystery.

Policeman Gale reported "no clothes somewhat moth eaten and a bit mouldy. "Guess someone was changing his clothes for a later fashion," he reported.

PATROLMAN IS PENSIONED AFTER 25 YEARS' SERVICE

Patrolman William J. Shea of Division 8 has been retired on a pension of $900 per year with Mayor Peters' approval because of being incapacitated for further service. He is fifty-six, and has served in the department for twenty-five years, half of which time he has been in Division 8. He resides at No. 692 East Seventh street, South Boston.

BON-OPTO
Sharpens Vision

Soothes and heals the eyes and strengthens eyesight quickly, relieves inflammations in eyes and lids; sharpens vision and makes glasses unnecessary in many instances, says Doctor. Druggists refund your money if it fails.

Reg. $1.00 — For

2— Phonograph Records $1.00

For 2 Days Only Thursday Friday 59c each or 2 for $1.00

NO JUNK—NOT BACK NUMBERS OR CUT-OUTS

But live, up to the minute brand new regular $1.00 records at less than wholesale price.

LOOK OVER THE LIST

Feather Your Nest	I'd Love to Fall Asleep	That Old Irish Mother of Mine
Broadway Rose	and Wake Up in My	That Naughty Waltz
Bring Back My Love	Mammy's Arms	Rose of Mandalay
Dreams	When the Harvest Moon	Ple-Pi-Fa-Fum
Grieving for You	Is Shining	It Seems Like Ages and
Tired of Me	Old Pal, Why Don't You	Ages
When I Looked Into Your	Answer Me?	I've Got My Captain
Wonderful Eyes	All She'd Say Is Umala-	Working for Me Now
Sunnee	Hum	Yaka Hula
On Miami Shore	The Love Nest	Saxaphobia
I'm in Heaven When I'm	Hiawatha's Melody of	Afghanistan
in My Mother's Arms	Love	Roly Poly Eyes Medley
Down the Trail to Home,	Proffessing Blues	Hard in Hand Again
Sweet Home	Whispering	Ample Blossoms
Marion, You'll Soon Be	Tripoli	Left All Alone Blues
Marryin' Me	Avalon	Tickle Me
I'll Be With You in Apple	Yell Me, Little Ginger	Tripoli
Blossom Time	Japanese Sandman	Fair One
Pretty Kitty Keller	Jazz and Rock	Bimbo
Chill Bean	A Young Man's Fancy	Whose Baby Are You?

Hundreds of others—classical—popular, etc.

These records are of well-known make, will play on any phonograph, steel needle.

Remember! Every 10-inch record in our stock at this price regardless of make.

Mail Orders Filled. Enclose 2c stamp for each record ordered.

$1.00 Word Piano Rolls — Almost all numbers listed above. Each 59c

$1.25

No dealers supplied—only one of each number to a customer.

Order Your Phonograph Now

NO PAYMENT DOWN

PAY AFTER XMAS

$5.00 a Month Pays for It

12 Selections $1.00 Records Free

$89.93 Complete

This beautiful instrument is without doubt the greatest phonograph value in New England. Plays all records, and is absolutely guaranteed. Specially priced this week. Immediate delivery or held for Christmas.

$15.

Puts this beautiful piano in your home. Pay the balance $1.50 a week.

Stool and Delivery Free.

UPRIGHT PIANO
The latest style in uprights. Exceptionally fine tone and finish.
$275

$25.

Puts this beautiful player-piano in your home. Pay the balance $3.00 a week.

Bench, 15 Music Rolls Free.

PLAYER-PIANO
Colonial model, any finish. Transposes in any key. Beautiful toned instrument.
$575

Open Friday and Saturday Evenings This Week

New England Piano & Phonograph Co.
405 Boylston St. Boston
Arlington St. Station—Near Public Garden

Vose Player Piano

If you know nothing of player values, upon what are you going to base your judgment in purchasing? You must rely entirely upon confidence in the maker. Is it not so?

The Vose & Sons Piano Company is a Boston institution, established nearly three-quarters of a century—makers of the fine Vose instruments that have made Boston famous as the centre of piano-making art.

This house presents its player-piano as the extreme in present player perfection. It presents for your consideration in the establishment of your confidence the reputation of the House of Vose, earned in nearly 75 years of fine piano-making. *Terms*

A complete stock of MELODEE Music Rolls at your service. The MELODEE is universally accepted as the roll of quality. Call and have it demonstrated.

Vose & Sons Piano Co.
160 BOYLSTON ST.
ESTABLISHED 1851

"Our Credit Plan Is Different"

Moller's Furniture of Quality

Six floors of beautiful dependable furniture from which to furnish your home—the kind of furniture that grows more valuable with years of ownership.

A Word About Our Low Price Guarantee

We will credit the difference, if it is found that we have been undersold on like quality by any Boston store, for either cash or credit, within thirty days after purchase.

One of Moller's "Over-the-Charles" Values

A Beautiful Bedroom Suite

A Beautiful Bedroom Suite of old ivory with effective carvings, consisting of dresser, dressing table, chiffonrobe, and full size bow-foot bed. Boston price, at least, $425.00. Moller's Cambridge price..... $345.00

Accounts Opened $5.00 to $5000.00—Weekly or Monthly Payments

C.B. MOLLER, INC

Just a Few Steps From Central Sq. CAMBRIDGE, MASS. Massachusetts Ave. Cor. of Main St.

Six Minutes from Boston—A Little Trip that Leads to Big Savings

Open Thursday and Saturday Evenings

SENTENCE FOR EX-POLICEMAN

James Hart of Allston Gets Penalty Today in "Auto Session" Court for Theft

James Hart of Allston, an ex-policeman of Boston, was to be sentenced today at the "auto session" of the Middlesex County Superior Criminal Court in East Cambridge. The ex-policeman pleaded guilty to theft of an automobile.

On trial were the cases of Edward Holland and Edward W. Adams, both of Woburn, who are accused of stealing the automobile of Dr. J. H. de La Parra, a dentist of Lowell, from his former residence at Bedford on May 6, 1918.

Surrendering himself at the adjournment of the previous session, Edward F. Corbett of Cambridge pleaded not guilty to an indictment charging conspiracy and was released in surety of $2,500.

Joseph McKenna of North Cambridge charged with automobile larceny, pleaded not guilty at the morning, and guilty at the afternoon session. His case was continued and he was held in $3,000 bonds.

For aiding the prosecution, the case of John McKeever of Cambridge was filed. The case against Justin Rhea of Cambridge was not pressed for want of evidence. Joseph McCarthy of Cambridge had his case not pressed because he is now serving a sentence in jail.

ADMITS GIVING "TIP" IN $466,000 BOND ROBBERY

New York, Dec. 2. — Joseph Greenberg, brother of Jack Greenberg, a messenger employed by the firm of Kean, Taylor & Co., (the city, has confessed to the police that he "tipped off" several confederates to rob the two messengers who left the banking office with some $466,000 in Liberty bonds.

District Attorney Lewis said that Joseph admitted having received a "tip" on the telephone from his brother that Irving Cohen and Austin Young were to start from Manhattan with the bonds. Joseph said his brother had gone to an "outside" telephone and sent the message to him inducting him to notify the other men who were to take part in the hold-up.

CONFESSES TO ROBBING PROVIDENCE JEWELER

Chicago, Dec. 2.—John F. Williams, former Canadian soldier, arrested here for the larceny of jewels valued at $2,000 from Lewis H. Block, of Providence, R. I., today confessed that with another companion he entered a room at No. 5046 Calumet avenue and robbed Block of his jewels.

The victim was in the company of a girl named Mary Bowman and they met the prisoner and another man, who later robbed him.

$12,851,776 TOTAL IN HARVARD FUND

A total of $443,744 has been added to the Harvard Endowment Fund through the class organizations during the last three weeks. The campaign has been so successful that the time has been extended from December 6 to December 11.

The money raised by the classes has brought the fund total to $12,851,776, or approximately 35 per cent of the desired amount.

BOSTON AMHERST MEN PLAN TO GET $425,000

Amherst College graduates of Greater Boston met at the City Club today to discuss plans for raising $425,000 as the Eastern Massachusetts quota of the $5,000,000 centenary gift to the college. The alumni of Brockton expect to have their quota subscribed today.

LEAVE PARTRIDGES AT WHITEHOUSE FOR WILSON

Washington, Dec. 2.—Several partridges were left at the White House for President Wilson by Governor Bickett of North Carolina and his son, which they had shot on a recent hunting trip. Secretary Tumulty received them.

—Subscribe to AMERICAN Xmas Fund—

$200 for Missing Boy

New York, Dec. 2.—A. Saul, of No. 351 Connecticut avenue, Bridgeport, Ct., announced an offer of $200 for information concerning the whereabouts of Kenneth Moore, aged fifteen, of No. 203 King street, Stratford, Ct., who disappeared on November 16.

For Friday Only
MEN'S WALTHAM
WATCHES
20-Year Gold-Filled Cases
Think of a thin model 20-year gold filled WALTHAM WATCH that retails everywhere for one less than $18.00 that we offer for one day only at practically half price.

9.95

JASON WEILER & SONS
Manufacturing Wholesale and Retail Jewellers Since 1870
376 Washington St.
Cor. Franklin 2nd, 3rd and 4th Floors
Open Evenings till Christmas

All Women in Housing Solution Plan

WOMEN ARE THE ONES TO WHOM HOME MEANS THE MOST - TO A MAN IT IS SIMPLY A PLACE TO EAT AND SLEEP; TO THE WOMAN IT IS HER LIFE.
BUSINESS MEN DON'T WANT TO MIX BUSINESS WITH SENTIMENT; THEY WANT MORE RETURN FOR THEIR MONEY
THE SUGGESTION WAS MADE TO THE MAYOR WHO APPROVED.
MISS ELISABETH HERLIHY SECRETARY OF THE CITY PLANNING BOARD

IDEAL HOUSING CORPORATION, AS SEEN BY MISS HERLIHY—Composed of women.

Directed by a board of business, professional and home-keeping women.

Would issue bonds at moderate interest.

Would build attractive dwellings, conforming to every health regulation and preferably having gardens.

Who keeps the home?

Who best understands the needs of the home?

Who suffers most inconvenience when drains are wrong, plumbing poor, lighting bad and house congested?

The woman of the family; the one who does the work, rears the children and makes the dwelling place a home for her husband.

Then she should have a say in the building, arrangement and maintenance of that home.

This is the idea of Miss Elisabeth M. Herlihy, secretary of the City Planning Board, with headquarters at No. 47 City Hall; and she would have it carried out by means of a women's housing corporation. In fact, preliminary steps have been taken to interest the women of Boston in such a plan, by the formation of a committee of women who have already held several conferences on the subject with Miss Mary A. Barr, the only woman member of the City Planning Board.

A JOB FOR WOMEN.

Six years with the board have taught Miss Herlihy, who has been its secretary ever since it was formed, how to get things done. The housing proposition, which has been so acute for the past year or more, was put up to Boston business men. They were shy; money put into real estate would yield only moderate returns.

"And so," said Miss Herlihy, "the idea came to me one night, 'Why can't the women put this over? They are the ones to whom home means the most. To a man it is chiefly a place to eat and sleep; to the woman, it is her life.'"

The suggestion was "put up to" the Mayor. He approved, and so did Miss Barr. Result, a group of women was called together to thresh the subject out. It is still under discussion, and Miss Herlihy is hopeful of good results.

"Women are the ones to appeal to in a matter of civic responsibility like this," she said. "When the Liberty loans were floated, what per cent. did they pay? Only 2% for the first; the others a little higher—all low rates of interest, as rates went at that time. And yet people bought.

"The idea of a housing movement can be compared to it. People simply must have homes; they can't supply them for themselves; some one must do it. Business men don't want to mix business with philanthropy; they want more return for their money. But women can see the necessity of meeting this need. And they can put it over.

2,000 VACANT "HOMES."

"There is already a splendid committee formed, which includes a woman lawyer, a business woman, a woman accountant, a woman architect, and so on. We are in touch with a particularly attractive parcel of land. It would be suitable for the erection of thirty or forty houses. I should like to see those houses of an especially attractive type, all conforming to every building and health regulation.

"We have got away to a great extent from the slumming method of living. One fact shows this significantly. You may recall that when an investigation was made of housing conditions here in Boston recently the assessors reported to the Mayor's Committee on Rent and Housing that there were about 2,000 vacant houses. But every one of them was unfit to live in. People were practically homeless, and calling for shelter, but they simply would not live in these places. In other words, standards of living have risen.

"There used to be an alley in the North End where you could stand in the middle, stretch out your arms and touch the houses on both sides. People had their front doors and windows on this street; it was all they had; hardly any air, little light, no sunlight.

"Well, after a while the city took over a section of the block, tore it down and made a playground of it. I wish you could realize the difference.

"People have an idea that city planning is something academic, something 'highbrow.' It is really something economic. Boston has been rather slow to convince of the need for such a department; the West took kindly to it a long time ago.

GAINED CONFIDENCE.

"We have now been at work for six years; we had to find ourselves, and are just beginning to do so. Now the board has gained the confidence of every quasi-public organization in the city, and they have all co-operated wonderfully with us."

The City Planning Board was appointed under a legislative act toward the end of the Fitzgerald administration, with Ralph Adams Cram as chairman, a position which he still fills. The other members, all unpaid, are: John J. Walsh, Frederic H. Fay, Henry Abrahams and Miss Barr; the only woman member. The legislative act under which the board was formed provides that one member of it shall be a woman.

One of the projects now before the City Planning Board is the widening of Cambridge street in the West End. In making its survey in such a case, the board studies every aspect of the situation—population, traffic, degree of congestion, history of the community, and so on.

"By a study of its history for the past fifty years, say, we can get an idea of what its development is likely to be in the next fifty years," Miss Herlihy explained. We made an exhaustive study of conditions in the housing situation. For one thing, we queried all the industrial plants by means of personal representatives of the board and by questionaires.

WOMAN ADMITS SLAYING HAMON

Affinity of Oklahoma G. O. P. Committeeman Fleeing to Mexico to Hide

Dallas, Tex., Dec. 2.—Towards Mexico leads the trail of Mrs. Clara Smith Hamon, secretary to and so-called affinity of the late Jake L. Hamon, Republican committeeman of Oklahoma, who died five days ago in Ardmore, Okla., of a bullet would the woman is charged with inflicting.

The girl, who escaped from Ardmore and is said to have been directed by powerful and political interests, lost in the course of flight something of the courage she displayed the day she motored out of Ardmore with two automatic pistols and $10,000.

The shining symbol of the law planned to the suspender of a small town Texas constable broke her nerve and brought from her, according to one witnesses, a confession of the shooting.

The alleged confession is reported through E. W. Sallis of Dallas. His story links into other details, already investigated. Mrs. Hamon visited the dying man in the hospital the day after the shooting. She then left Ardmore in a motor car and drove to Durant. From Durant she went to Denison, Tex., and then to Dallas.

From Dallas to Cisco, Tex., she was driven by Mr. Sallis, who, at Cisco, purchased her a railroad ticket for El Paso, Tex. In parting from Sallis the woman confided that she proposed to go into hiding in Juarez, Mexico.

Ardmore, Okla. Dec. 2.—County Attorney Brown said today that he may issue warrants very soon charging accessory after the fact for rich and influential Oklahoma men who are said to have assisted in the escape of Clara Smith Hamon, accused of shooting Jake L. Hamon, Republican National Committeeman.

—Subscribe to AMERICAN Xmas Fund—

TIRED OF DISHWASHING BOY STARTS TO RUN AWAY

Worcester, Dec. 2.—Disgusted with dishwashing, which he considered unmanly, ten-year-old Douglas Dutcher left his home in Framingham and started to walk to that of his grandmother in Athol. He fell asleep in the Union Station here, was discovered by a policeman, fed by a representative of the Travelers' Aid society and taken back to Framingham by his parents. The boy told a policeman that his stepmother made him wash dishes.

Lady Still a Lady in Hub, Despite Suffrage

Has suffrage done away with "ladies," "spinsters," members of the "fair sex" and the "weaker sex"?

Are these ancient terms to go, now that women have won so many rights and consider themselves as good as any man or better?

Councillor Margaret Hodge of London told the Women's Freedom League there such outworn phrases ought to be put under the ban by the "emancipated" sex. She declared they recalled the mid-Victorian era, when women were ornaments, and with special and violent objection to the term "mother-in-law."

Councillor Hodge said all these old-fashioned expressions indicated a patronising attitude on the part of the haughty, short-haired sex, and demanded that something be done about it.

VIEWS OF BOSTON WOMEN.

So Boston women who have led in the fight for women's rights were asked their views, and what they would suggest as substitutes for these relics of a day when mere man made the dictionaries.

None thought that the militant Councillor Hodges was right. Some thought the masculine counterpart. Some frankly stated they liked being called "fair sex," whether they were or not.

But none could suggest substitutes, and as the "Ladies, God bless 'em," must be the motto, it matters little as still very much up in the air.

"I quite agree that the term 'spinster' is inappropriate," said Mrs. Ida Porter Boyer, lecturer for the Massachusetts Women Voters. "Men are the spinsters today." Mrs. Boyer thought the word, as applied to women, tended to the picture of faded old maids waiting for men who never came.

As for the term 'lady,'" she continued, "that, in its derivation, means 'one who raises the dictionary for such tribes.'"

From which it would appear that in Hendon a lady will be a lady still, regardless of her right to vote, unless she has a "career."

—Subscribe to AMERICAN Xmas Fund—

STANDARD OIL TO FIGHT FOR FRENCH BUSINESS

Paris, Dec. 2.—The Standard Oil will start her war with the Royal Dutch on January 1, when the law just signed abolishing the government petrol monopoly becomes effective. The new law nullifies the contract whereby the Royal Dutch Company has been the sole purveyor of oil in France since the armistice.

"Now 'fair sex'" and the speaker paused. "I have seen," she went on, "men of Apollo-like appearance, quite as often as women of Venus-like beauty. The latter, though, is quite foolish than inflammatory."

Mrs. Boyer did not object to the term "mother-in-law." She wanted to know what could take its place.

All of which Mrs. Charles Sumner Bird, chairman of the Women's State Republican Committee, took exception. An "advanced" and "strong minded" member of her sex, she confessed without shame to liking the term "fair sex." She said it conveyed a compliment, whether the women were fair or not. She did not antipathize any feminine rebellion against the sweet flattery.

MUST PROVE STRENGTH.

"As for our being the weaker sex, let us wait to prove that we are strong before we change it," said Mrs. Bird.

"Of course the term 'mother-in-law' has stood for ridicule in comic literature, but I think the name is apt enough. I am a mother-in-law myself. I am very fond of the relatives I acquired that way. The whole thing is a matter of viewpoint."

Mrs. James B. Tillinghast, legislative chairman of the Republican State Committee, was frankly impatient with Councillor Hodge.

"Where are her substitutes?" she demanded. "Where, for instance, could she find a word to take the place of 'spinster'? You tell me what Shakespeare said about the rose by any other name smelling as sweet."

While Miss Anna Wolnstack, president of the Women's Trade Union League, refused to be satisfied with the solon of Councillor Hodge and her little plan.

"Will the lady bring about by law a substitution of words for those she finds objectionable?" she asked.

"What's the matter with the word 'lady'? I am rather fond of it myself. I'm sure we may thank our lucky stars that we are not 'ladies' to play fair as well as that we are fair.

"They may call me by all the old fashioned names they want, as long as the spirit is kind. I don't think we have time to revise the dictionary for such trifles."

From which it would appear that in Hendon a lady will be a lady still, regardless of her right to vote, unless she has a "career."

—Subscribe to AMERICAN Xmas Fund—

TWELVE CANARIES ARE TAKEN BY MEAN THIEF

Jersey City, N. J., Dec. 2.—Evidently there is a thief at work here who wouldn't let an eyelash act stealing the proverbial pennies off a dead man's eyes, at least not in the belief of Mrs. M. Tomissani, who reported to the police that twelve canaries and a goldfinch of unidentified species had been stolen. The birds represented her sole means of livelihood, she said.

SEIZE 9 STILLS; ARREST 6 MEN

Large Quantities of Moonshine and Mash Found by Dry Agents in Raids

Activity on the part of prohibition agents and police officers resulted in the arrest of six persons on charges of violating the Volstead Act. Nine stills and large quantities of moonshine, mash and other intoxicants were seized.

Moonshine valued at about $5,000 was found in South Natick, on the premises occupied by Samuel Goldman, No. 27 Green street. Federal officers seized five copper stills and 142 gallons of moonshine. Goldman was arrested.

Patrick Doherty of No. 8 Concord avenue, Charlestown, was arrested when two large stills, one with a capacity of forty gallons, were found on the premises. Three quarts of moonshine and eighty gallons of mash were seized.

Edward Barret of No. 24 Mitchell street, South Boston, was arrested when a still was found in his home. Calvin Phelps was taken into custody for selling a quart of whiskey to an agent for a sum of $7.50 and thirty cents, East Cambridge.

Two stills were operated a forty-gallon still, Christos A. Tsoulos, No. 4 Dennis road, Peabody, was arrested. Eighty gallons of moonshine and 100 gallons of mash were seized at this address.

Joseph Arrested Morris Baumestein in the soft drink saloon at No. 16 North Russell street, West End, on a charge of selling whiskey.

Cambridge police claim they detained Joseph Powers, a bartender, at No. 461 Cambridge street, East Cambridge, selling a drink. They confiscated the stock and fixtures of the establishment, and said they would ask for warrants for the proprietors, Daniel J. Barry, 1307 street, Roxbury, and Russell A. Golden of Hillside street, Dorchester.

—Subscribe to AMERICAN Xmas Fund—

GIFTS! GIFTS!

Filene's

Staging a return engagement for the belts that sold by the THOUSANDS last season—

Men's belts, buckles made by "HICKOK"

Men's "Hickok" belts, with silver plated oxidized finish buckles with English initials 95c or block initials, on selected, well tanned black cowhide belts. Filene values!

$1.35 Men's "Hickok" belts: sterling front, oxidized Japanese initial buckles; pigskin belts, sheepskin lined.

$2.95 Men's "Hickok" belts, with heavy sterling plated, old English initial buckles, on well-selected tubular calf-skin belts.

$1.95 Men's "Hickok" belts: triple silver plated, block initial buckles, pin grain cowhide lined belts.

Other "HICKOK" values:

Solid silver old English initial buckles, $3; genuine sealskin, walrus grain belts, $3. Buckles for engraving from solid silver at $3.50 to $6.50, up to solid gold at $20 and $30.

Men's furnishings street floor

GIFTS! GIFTS!

This is the Best and Cheapest Food

THERE is no more delicious food than rice. Cook it so that each grain swells to tender plumpness — so that every flake stands alone. Then eat it as you do potatoes with gravy poured over it, or golden butter melting through it.

Serve rice as a vegetable with all kinds of meat, fish and poultry. Bake it with chopped meats—it's a meal by itself. With sugar and cream, it can't be equaled as a breakfast cereal.

Eat rice every day—you'll enjoy it. And you will save money, too. For rice is the most economical food. A cupful makes enough for a family of five. None is ever wasted. Leftover rice can be made into a large variety of tasty dishes. There are over three hundred delightful ways to prepare it.

Rice is a healthful food. It digests in one hour. Other foods take from one hour and forty-five minutes to four hours. It builds strength and sustains energy. Rice is the finest food grown—American rice leads the world in quality, flavor, and wholesomeness.

ASSOCIATED RICE MILLERS OF AMERICA, Inc., New Orleans, La.

You Will Like this Master Recipe

From the southland, where rice is a famous dish, comes this splendid recipe. It is so easy to cook rice this way, that anyone can successfully do so the first time they try by following the directions.

Wash rice thoroughly in a strainer. Use a deep porcelain or agate-ware kettle. To each cupful of boiling water add one level teaspoonful of salt. Then add one cup of washed rice so slowly that water continues to boil. Lift rice occasionally with a fork, shaking kettle so that no kernels stick to bottom. But—this is important—*never stir the rice.* Boil twenty minutes. Then pour water off, if any, and place in oven where it will be steaming without scorching. Each grain will stand alone, plump, tender and delicious.

Consult any standard cook book for a number of excellent recipes for rice. Here are a few others.

RICE WITH TOMATOES

Wash a cup of grice, dry on stove, fry in one tablespoonful of hot lard and when light brown stir in one finely-chopped onion, fry 10 minutes, next add a tablespoonful tomato paste, chopped garlic, parsley, pepper and salt; cover with hot water, cook slowly, never stirring. Sausage cut in small pieces or chicken giblets may be added.

JAMBALAYA

Cut a piece of fresh beef, veal, lamb, or pork (a pound) into pieces an inch square and chop two or three onions fine. Put a large tablespoonful of sweet lard into a deep sauce pan. When hot add the chopped pork with the onions and let them brown, stirring for five minutes, then add about the same amount of chopped ham as you have of pork, and a quart of canned tomatoes. Season with salt, pepper, cloves and a bay leaf, a little parsley, two cloves with a saltspoon of salt and brown a few minutes longer. When all are nicely browned add two quarts of hot soup-stock or hot water. Let it cook about ten minutes; then boiling add a cup of rice washed and dried. Let boil until the rice is tender, stirring frequently to keep from burning. Season with salt, cayenne, and tabasco or chile sauce. Serve very hot in bowls or on plates.

FRIED RICE CROQUETTE

One cup of boiled rice, one teaspoonful of melted butter, one egg beaten lightly, one teaspoonful of sugar and half as much salt. Mix and add flour to make it into a stiff paste. Flour hands and make the mixture into balls, dip into beaten egg and then into flour or cracker crumbs and fry in hot sweet lard. Drain on paper and serve.

EAT RICE

ASSOCIATED RICE MILLERS OF AMERICA, INC.

Stocks Irregular at Noon; Money 7%; Exchange Steady

TONE IMPROVES IN BOSTON

Local Market Shows Early Strength; Range Narrow Curb Prices Recede

Unlike New York the Boston market had a strong tone at the opening and, maintained it during the first hour. Oil issues were up, coppers had a better tone and New Haven showed a small gain. Packing issues were quiet, but there traded in had a forward tendency. The price movement was narrow and the market not as broad as at the close of the day before. American Sugar common advanced more than three points, Swift & Co. soon lost a point gain. Edison and American Sugar preferred receded a point. Boot and Van Dervoort declined 1½ to a new low for the year.

Among stocks to make fractional gains were Bighead, American Telephone, Copper Range, East Butte, North Butte, Mexican Investment, National Lead, Eastern Manufacturing and New Haven. Small losses were sustained by United Shoe, Pacific Mills and Superior & Boston.

CURB SOON WEAKENED.

After opening irregular the Curb market weakened. It was fairly active at the outset but was dull before the morning was over. Early leaders were Eureka, Texas and Verde Mines. Among strong stocks at the start were Arizona Tip Top, Boston & Montana, Imperial, Mutual, Ophir and Pilgrim. Weak ones were Crystal, Denbigh, First National and Ranier.

At the end of an hour Eureka was off 2 cents at 33 cents, Verde Mines 2 cents at 24 cents; Boston and Montana, 1 cent at 47 cents; Denbigh, 2 cents at 13 cents; Pilgrim, 1 cent at 9 cents, and Rainer, 4 cents at 13 cents. Imperial and Arizona Tip Top had lost their gains.

BOSTON FINANCIAL NOTES.

International Cement directors have declared a quarterly dividend of 62½ cents per share, payable Dec. 31 to stock of record Dec. 15.

In first twenty-seven days of Nov. shipments from Mexico by Island Oil aggregated 1,213,798 barrels of oil.

Newburyport, Mass., will receive proposals until 1 a. m. tomorrow for temporary loan of $50,000, dated Dec. 6 and maturing April 15, 1921.

Regular quarterly dividends of 2 cents on Preferred and 2½ cents on common stocks of Waltham Watch Manufacturing Co. have been declared. The preferred dividend is payable Dec. 31 to stock of record Dec. 20, and the common Dec. 15 to stock of record Dec. 6.

The gas output for the 24 hours consolidated Gas Company was 604,251,000 cubic feet, an increase of 5.6 per cent. compared with the corresponding month a year ago.

Reason & Hovey directors declared a quarterly dividend of 3 per cent. and 2 per cent. extra, payable Jan. 1 to stock of record Dec. 20.

Calumet & Arizona directors declared a quarterly dividend of $1 per share, payable Dec. 23 on stock of record Dec. 10. Three months ago a similar amount was declared.

Stamford, Ct., has awarded $125,000 "public improvement" common bonds dated Dec. 1, maturing annually from 1925 to 1933 inclusive, to Kay, Barnes & Co., of Hartford, bidding 100.80.

Hood Rubber & Shoe in Oct. spent 15½ per cent. more for maintenance of equipment than last year.

October production in Davis Daly was 321,000 pounds of copper and 26,537 ounces of silver, as compared with 1,204,000 pounds and 47,242 ounces in the corresponding month last year.

Newly chartered Massachusetts corporations include: Bay State Motor Co., Boston, $100,000; Newell Dental Laboratory, Boston, $50,000; Exercise, mining and milling, capital $100,000; Hawkins & Tremble, of Milford, shoe manufacturers, capital $225,000.

New York Stocks

Prices on the New York Stock Exchange from the opening until 11:00 o'clock had the following range:

Stocks	Open	High	Low	Latest
Ace Rumely.....	10¾	10¾	14½	14½
A. v. Rumely pf	59	59	59	59
Alas Rubber	33	33	33	33
Alaska Jun.	1¼	1¼	1¼	1¼
Am Can.....	25½	26	25½	25¾
Am Car Fdy.....	123¾	124	122¾	123¾
Am Cotton Oil.....	20	20	20	20
Am Drug Sys.....	7¾	7¾	7¾	7¾
Am Hide & L.....	8	8½	8	8½
Am Hide & L pf.....	47	47¾	47	47¾
Am Intl Corp.....	41¾	42	41	41¾
Am Linseed.....	56	56	56	56
Am Locomotive...	85	86	85	85
Am Safety Razor..	91¾	91¾	91¾	91¾
Am Ship Trust....	10½	10½	10	10
Am Smelt.....	44½	44¾	44½	44¾
Am Steel Fdy.....	31¾	31¾	31¾	31¾
Am Sugar.....	93¾	93¾	93¾	93¾
Am Tel&Tel.....	96¾	96¾	96¾	96¾
Am Tobacco.....	116	116	116	116
Am Woolen.....	71¾	73½	71¾	72¾
Anaconda.....	52¾	53	52¾	52¾
Associated Oils....	103	103	102	103
Atchison T S F....	84¾	84¾	83¾	83¾
Atlantic Frut Co..	13½	13½	13½	13½
Atlantic G W I....	103¾	110¾	107¾	110½
Baldwin Loco.....	97	97	96¾	96¾
Balt & Ohio.....	37¾	37¾	37¾	37¾
Balt & Ohio pr....	48¾	48¾	48¾	48¾
Beth Motor.....	23	23	23	23
Beth Steel B.....	84½	84¾	83½	84¾
Brooklyn R T.....	16½	16½	16½	16½
Burns Brothers....	88¼	88¼	88¼	88¼
Butte Copper.....	6¾	6¾	6¾	6¾
Butte Superior....	16¾	16¾	16¾	16¾
Cal Packing.....	62	62½	62	62½
Cal Petroleum.....	19¾	21¾	19½	20¾
Can Pacific.....	115¾	116	115¼	116¼
Central Leather....	39¾	40¼	38¾	40¼
Cerro de Pasco....	30½	31	30½	31
Chandler.....	78	78	77	78
Ches & Ohio.....	64¾	64¾	64	64½
Chi Gt West.....	8½	8½	8½	8½
Chi Gt West pr....	21½	21½	21½	21½
Chi Rock Island....	30¼	30¼	29½	30
Chi Ri 7 pf.....	76¾	76¾	76¾	76¾
Chi M St Paul....	31¼	31¼	30¾	30¾
Chi St Paul pr....	60½	60½	60¼	60¼
Chi N W.....	74½	74¾	74¾	75¾
Chile.....	97¾	97¾	95¾	96¾
Chino.....	18¾	18¾	18½	18½
Cluett Peabody....	62½	62½	62½	62½
Cocos Cola.....	22¾	23¾	22½	22½
Col Fuel.....	29¾	29¾	29¾	29¾
Col Gas & Elec....	51¾	51¾	51	51¾
Columbia Graph....	14	14	13¾	13¾
Col K Southern....	28	28	28	28
Con Can.....	62¼	62¼	62¼	62¼
Con Candy.....	8½	8¾	8½	8¾
Con Gas.....	79	79	78¼	78¼
Corn Products....	72¾	73¾	72¼	72¾
Coslen Oil.....	29½	30¼	29½	30
Crucible Steel....	90½	91½	89	90¼
Cuban Cane Sug..	24¾	24¾	24¾	24¾
Cuba Cane S pr..	68	68	68	68
Denver R G.....	1	1¼	1	1
Denver R G pr....	1	1	1	1
Distillers Sec....	11¾	11¾	11¾	11¾
Endicott-Johnson..	57½	58	57½	57½
Erie.....	14¾	14¾	14¼	14½
Erie 1st pr.....	21	21	21	21
Fam Players.....	53½	54¾	53½	54½
Fisher Body.....	13¾	13¾	13¾	13¾
Freeport Tex Co..	16¾	16¾	16¾	16¾
Gaston Williams ..	4	4	4	4
Gen Elec.....	96¾	97	96¾	96¾
Gen Electric	128	128	127½	128
Gen Motors.....	16	16¼	16	16
Goodrich.....	42	43	42	43
Greene-Cananea....	29½	30½	29½	30½
Gt Nor R pr.....	79¾	80	79¾	80
Gt Northern Ore ..	29¾	30	29¾	29¾
Gt Western.....	35¾	36¼	35¾	36¼
Haskell Barker	89	89	89	89
Hendee Mfg Co....	17¾	17¾	17¾	17¾
Hendee Rubber	13½	13½	13½	13½
Illi Central.....	86½	88½	88½	88½
Inspiration.....	35	39¾	38	38¾
Interborough Com	26¾	26	25¾	25¾
Interboro Cons....	4¾	4¾	4½	4½
Interboro Cons pr.	11½	11½	11½	11½
Int Nickel.....	14¾	14¾	14	14
Int Paper.....	49	49	48½	49
Island Oil.....	8¾	8¾	8¾	8¾
Kansas City & So..	20½	20¾	20¼	20¼
Kelly-Springfield..	42	42	42	42
Kennecott.....	18¾	18¾	18¼	18¼
Keystone Tires	8¾	8¾	8¾	8¾
Lack Steel.....	22½	22½	22½	22½
Maxwell.....	2¾	2¾	2¾	2¾
Mer Marine.....	15½	15½	15½	16½
Mer Marine pr....	53¾	53¾	53¾	54
Mex Petrol.....	162	165½	160½	165
Miami.....	16¾	16¾	16¼	16¼
Middle State Oil ..	12¾	12¾	12½	12¾
Midvale Steel.....	32½	32½	32½	32¾
M K T.....	15¾	15¾	15¾	15¾
M K T pr.....	6	6	6	6
Mo Pacific.....	20	20	20	20¼
Mo Pacific pr.....	41¼	41¼	41¼	41¾
Na En Stamp.....	47	48	45	48
Nat Lead.....	69¾	72¼	69¾	72¼
New Haven.....	20½	20¾	20½	20¾
N Y Central.....	74	74	74	74
N Y Ont & West....	34¾	34¾	34¾	34¾
Norfolk & W.....	101	101	100½	101
Northern P & R....	83½	83½	83½	83½
Ohio Steel.....	15	15	15	15
Pan Am Petrol.....	79	81½	78¾	81¼
Pan Am Pet & T....	74¼	75	73¾	74¾
Penn R R.....	40¼	40¾	40¼	40¾
Penn Sea Steel....	104½	109	104½	109
People's Gas.....	36	36	35¾	36
Pierce-Arrow.....	24	24	24	24
Pierce Oil.....	13¾	14¼	12	12
Pitts Coal.....	62¼	62¼	61½	62¼
Pitts & W Va.....	33¾	33¾	33	33¾
Pitts Coal Creek..	14	14	14	14
Pullman.....	104¾	104¾	104½	104½
Ray Consolidated ..	11¼	11¾	11¼	11¾
Reading.....	88	88½	87	87¾
Repeale Steel.....	74	74	73½	73½
Republic I & S....	81¾	82	80½	80½
Royal Dutch.....	70¾	70¾	69¾	70¾
Ry Steel Sp C Co ..	44¾	44¾	44¼	44¼
Sinclair Oil.....	25¾	25¾	24¾	25
So Pacific.....	108½	109	108¾	108¾
So Railway.....	26½	26¾	24¾	24¾
St Louis & S E....	24	24	24	24
Stromberg.....	41	41	41	41
Studebaker.....	46¾	47	44¾	46
Sub Boat Corp.....	10	10	10	10
Superior Oil Corp..	14	14	14	14
Superior Steel....	42	42	42	42
Tenn Copper.....	8¼	8¼	8¼	8¼
Texas Co.....	49¾	49¾	49¾	49¾
Texas Pacific.....	19	19	19	19
Trans Con Oil.....	8½	8¾	8½	8¾
Union Oil.....	21¼	22	21¼	21¾
United Fruit.....	139¾	140	139¾	139¾
United Retail.....	118½	118½	117¾	118
U S Food Prod.....	31¼	31¼	31	31
U S Alcohol.....	70	70	70	70
U S Retail Stores..	56¼	57	56½	57
U S Rubber.....	67¼	69	67¼	68¾
U S Steel.....	81¼	81¾	80¾	80¾
U S Steel pr.....	106½	106¾	106½	106½
Utah Copper.....	66¼	66¾	66¼	66¼
Va Car Chem.....	37½	37¾	37¼	37¾
Wabash.....	8¾	8¾	8¾	8¾
Wells Marshall....	1	1	1	1
Westinghouse.....	42	42	42	42
White Motor.....	20¼	20¼	19¾	19¾
Willys Overland....	17¼	17¼	17	17
Wilson Co Inc.....	29	29	29	29
Wilys-Overland pf..	92	92	92	92

GOVERNMENT BONDS

Lib 3½s	90.70	90.70	90.70	90.70
1st 4s 1932-47....	86.90	86.90	86.90	86.90
2nd 4s 1927-42....	85.52	85.90	85.52	85.90
1st 4¼s 1932-47...	86.90	86.90	86.18	86.40
2d 4¼s 1928.....	85.36	85.36	85.26	85.34
3d 4¼s 1927-42...	88.02	88.04	88.02	88.08
4th 4¼s 1933-38...	86.12	86.12	86.12	86.12
Victory 3¾s.....	99.54	99.54	99.54	99.54
Victory 4¾s.....	99.70	99.70	99.58	99.58

Wall Street Briefs

For the period from January 1 to September 25 the Consolidated Cigar Corporation sets net profits after taxes and charges at $1,297,041, equal after preferred dividends to $10.26 a share on 100,000 shares of common stock.

Total of the end of August the Rex Motor Co. had a surplus of $5,747,980, compared with $6,366,525 on August 31, 1919.

Justice Kayser & Co. report for the August fiscal year a surplus after dividends of $193,-313, compared with a surplus of $52,000 in the previous year.

J. S. Bache & Co. have purchased all the Scratable holdings in the Invincible Oil Corporation. For the ten months ended on October Invincible earnings approximated $6,000,000.

Arrangements have been completed for the sale of $25,000,000 of 7 per cent. notes by Consolidated Gas Co. to New York banks, it is understood. The notes are dated Dec. 1, 1921, to mature Dec. 1, 1925.

It is understood that no action has been taken by directors of Cuba Cane Sugar to omit the dividend on the preferred stock.

Gold in hands of Canadian Minister of Finance at the end of October amounted to $69,229,189.

BEARS ATTACK SO. PACIFIC

Railway Shares Are Heavy During Forenoon; Oils Display the Most Strength

By W. H. ROSS,
Financial Editor.

Stocks were irregular in New York at noon, prices being mixed between the lowest and highest levels of an active forenoon. Oils remained the strongest class and rails the weakest. Southern Pacific was kept under pressure. It was down to 106¾ during the morning. American Woolen common was a strong issue, being up more than two points at its best.

Leather, Punta Alegre, U. S. Rubber, Stromberg and Royal Dutch advanced from one to two. Corn Products and Reading were off a point or more. Losses averaged small. Transactions for the first hour totalled about 250,000 shares. Call money opened at 7 per cent. The foreign exchange market had a steady start.

PRICE MOVEMENT MIXED.

After opening irregular the market weakened and then rallied. At the end of thirty minutes oils and steels were above the initial level. Rails remained weak, with Southern Pacific leading them downward. This issue was very active. It dropped more than a point on the opening sale of 3,500 shares. Oils showed the most class strength under the leadership of Mexican Petroleum and Pan-American. Steels had a bad start, but made a quick recovery. Crucible and Replogle advanced the most in this group. Motors, sugars and coppers were quiet and moved within a narrow range. This was true of the list as a whole. Traders confined their attention to petroleum and a few industrial issues and to carriers.

STOCKS IN LESS DEMAND.

The urgent demand for stocks induced by a covering movement at the close yesterday did not exist this morning. The trading element was disposed to operate on the bear side and to attack rails. On Wednesday there was a decline against high-priced ones. This morning some low-priced carriers were put under pressure, but were quickly rallied when it was found they did not succumb easily. Thereafter Southern Pacific was the main objective and it was forced down about three points during the first hour. The market was dull and featureless. After showing a small loss it showed a small gain. By mid-morning the list was irregular, with oils and rails, which were above their lowest, the market had a good tone.

LARGE DISBURSEMENTS DURING THIS MONTH

Dividend and interest payments to be made during the month are estimated at a total of $326,979,279, as compared with $327,702,537 in December last year. This is the estimate made by the Journal of Commerce. Dividends will amount to $67,178,729, against $68,-275,279.

It is figured that interest payments will aggregate $259,800,550, of which the United States government will distribute $142,900,000. Most of the government payments will be on account of Liberty and Victory Bonds.

Europe Sends More Gold

It is reported in London that aside from American purchases in the open market a large amount of gold will be shipped to the United States before the end of this year. Half a million francs in coin for the Adriatic for Kuhn, Loeb & Company, bringing the importations of this house up to $20,-427,000 for the year to date. This includes $5,684,000 shipped on the Finland.

Government Silver Purchase

The United States Treasury has just bought 140,000 ounces of silver for delivery at the San Francisco mint. This brings purchases under the Pittman $1 an ounce act up to 15,968,107 ounces.

November Capital Issues

It is estimated that new capital issues last month aggregated $178,-000,000, compared with $77,000,000 in October and $253,552,900 in November, 1919.

Rail Earnings

Philadelphia & Reading operating revenue increased $2,996,743 in October, 1920. Net operating income was $1,402,000.

Northern Pacific and Great Northern increased $1,671,079, but net decreased $788,413. Net operating income was $3,016,000.

Lake Erie & Western increased $95,000. Net was about $2,500,000 and net $1,796,142.

Colorado Southern gross increased $167,796 in third week of November, while its rails increased $578,411 while it gained $278,690 in net.

Chicago Southern gross increased $1,-000,000 in third week of November, while its rails increased $578,411 while it gained $278,690 in net.

Delaware & Hudson gross increased $139

BENSON SCORES U. S. SHIPPERS

Admiral Says Preference Given British Vessels Is Unfair to American Interests

Washington, Dec. 2.—Most of the defects in the organization and management of the United States Shipping Board which resulted in charges of waste and graft before the Walsh Committee had been corrected prior to the actual meeting of that committee, according to Admiral Benson, chairman of the board. Steps to correct the remainder of the defects have been taken, he added.

The statement was made following the first meeting of the newly appointed and reorganized board.

The board unanimously expressed the feeling that every effort should be made to assist the committee in its work, continued the Admiral. "Every effort will be made to obtain further evidence and to prosecute all guilty parties as soon as evidence is obtained, regardless of whether they are within the organization or outside."

SCORES U. S. SHIPPERS.

Admiral Benson deplored the alleged fact that American shippers are giving their trade to foreign vessels in preference to American bottoms.

He called attention to a recent article in the Shell Export Magazine which he said exactly expressed his sentiments.

"The American people are proud of their merchant marine, yet the greatest opposition that is experienced in American shipping is coming from American shippers," it said. 'We have ships, and the shipping Board is trying to perfect regular trade routes to every country. The public is paying for the ships, and in shipping we can fill three ships.

"American shippers manifestly are favoring foreign lines. They make no allowance for these conditions under which the American merchant marine first was built or the handicaps under which the organization was first developed."

DEMANDS LOYALTY.

"It is a well known fact that some of our citizens cannot tell the operators of American ships that they cannot use certain ports as the British insist, unless it is to continue to transport Lloyd's cargoes, and that the British company should refer for information.

"I am sorry to say that many of the American people, or the American press, will not take this matter seriously enough to help us in our fight for the American ships. If they want our products they will buy them under our conditions, and that we propose to see that they do. American vessels and take care of the insurance ourselves."

The board was formed by Secretary John J. Esher on account of the following reasons:

Admiral W. S. Benson, chairman; John A. Donald of New York; Jesse Metcalf of Providence, R. I.; Harry A. Bowell, Cal.; Edward Nash Hurley of Chicago; Miss Mary A. Ward, Iowa, and Frederick I. Thompson, Alabama.

Edward N. Hurley of Chicago was named as chairman of the shipping Board.

LIQUOR FINES BREAK RECORD IN LAWRENCE

Lawrence, Dec. 2. The large business done by liquor nets in Lawrence is said to have been the means of bringing fortunes for Lawrence lawyers, but there will have no chance to offer in the police court ring from the Volstead Act. The fines imposed since Oct. 28 when it went in force have totalled more than $1,000, one of the largest during that period in any city here in the state, outstripping the famous big days of 1911. The money will be paid over to the city treasurer within a few days. It is expected that the fines for the three months ending in December will exceed $3,000.

MILL WORKER'S BODY FOUND ON RAILWAY

Lawrence, Dec. 2.—The body of an unidentified man was found on the tracks near the Osgood street crossing on the Boston & Maine. The man appeared to be a mill operative and was middle-aged. It is thought that he was hit by a freight train as he was returning from work.

CIVIC LEAGUE PRESIDENT DIES SUDDENLY

New York, Dec. 2.—Dr. Louis A. Pilsbury, president of the Staten Island Civic League, dropped dead while in the speaker's stand at the ceremony attending the opening of the municipal owned trolley lines at St. George, S. I.

When the success or failure of any day depends upon whether the bowels functionate properly or not

You Need

BEECHAM'S PILLS

The digestion of food entails the production of poisons that must be eliminated regularly and thoroughly.

Largest Sale of Any Medicine in the World

Sold everywhere. In boxes, 10c., 25c.

SOCIETY HAPPENINGS

Miss Dorothy King, member of the younger set and prominent in Greater Boston social activities.

By SARA ORCUTT.

Miss Consuelo Hates of New York who is the guest this week of Mrs. Edmund Hawes Talbot at her home, No 175 Bay State road, attended the dance last night given by Mr and Mrs William Slocum for their daughter, Miss Meredith Slocum and their niece, Miss Helen Sprague of Brookline, at the Brookline Country Club.

* * *

Judging from the vast crowds attending the bazaar in aid of the Florence Crittenton League, the receipts will be large. The bazaar is being held at the Copley-Plaza Hotel. Those in charge of booths are Mrs. [illegible] Commonwealth avenue, general chairman; Mrs. [illegible] Lewis, Mrs. Frank A. Day, Mrs. John T. Louge, Mrs. Walter L. Jeffries, Mrs. Robert Cushman, Mrs. Marcus Higgins, Mrs. Robert Hall, Mrs. Walter C. Baylies, Mrs. [illegible] R. Fearing and Mrs. [illegible]

* * *

Mrs. Arthur M. Baker entertained at dinner last night in honor of Miss Helen Sprague and Miss Ida Sprague at the Brookline Country Club. There were [illegible] guests.

* * *

Mrs. John Alden Saltonstall Brown of Providence and Newport, R. I., will receive the bride at No. [illegible] Commonwealth avenue for the [illegible] she will arrive here Saturday after making a brief visit in New York.

* * *

Mr and Mrs. Joseph Hurd Jr. of New York are receiving congratulations upon the birth of a daughter, their first little one. The former home of Mr and Mrs Frank Searry, Beverly Farms, Mrs. Hurd (Anne Searry) was one of the prettiest brides of September a year ago.

Paper Money Blamed For Grip Epidemic

[illegible]

TWELVE NEW NURSES ARE GIVEN DIPLOMAS

[illegible] nurses received their diplomas [illegible] graduation exercises [illegible] Hospital [illegible]

Wedding Rings

Solid 14, 18 and 22k Gold Seamless Wedding Rings

$5 to $15

The E.B.Horn Co. Established 1839 429 WASHINGTON St.

To Cure a Cold in One Day

Take

Grove's Laxative Bromo Quinine tablets

Popular all over the World as a remedy for Colds, Grip and Influenza and as a Preventive.

Be sure its Bromo

The genuine bears this signature E. W. Grove

Price 30c.

MINISTER SUES FOR DIVORCE

Pastor of Mt Vernon Church "Too Busy Fighting Devil" to Talk of It

STOLEN AUTOS SENT ABROAD

U. S. Agents Unearth Huge Auto Theft Conspiracy With Arrest of Brooklyn Man

8,800-TON WEST ISLETA IN BOSTON-LINE SERVICE

PROBE NEWBURYPORT ALMSHOUSE TONIGHT

ORANGE PEKOE TEAS

PER LB. 50c LB.

WM. M. HORRIGAN CO.

PUBLIC SHOE SALE CONTINUES

MEN'S SHOES

$4.95

PUBLIC SALE 580 Washington St. Corner Hayward Place

VETERANS WANT FRANCE TO CHAMPION IRELAND

Secretary of State Bainbridge Colby [illegible]

Refrigeration and Meat

In less than an hour after an animal is dispatched in a Swift & Company packing plant, it is hanging up as meat in a room brought by refrigerating machinery to a temperature just above freezing.

From that time until it is in your own ice box—within two to three weeks—it is kept at the same temperature; first in the coolers at our packing plants; next on our refrigerator cars, more than 6,000 of which are constantly moving to market with their perishable cargoes; then in our refrigerator rooms at our branch selling houses; then in your dealer's ice box, and last in your own.

Only for the few minutes while it is being put into the refrigerator cars at our packing plants, or taken out of them at our branch houses, or whisked to your retailer in our trucks, is it exposed to any change of temperature.

Without a skilled use of this system of cooling, made possible by modern science, you could not get fresh meat, prepared under most sanitary conditions, except at greater expense—unless you happened to live so near live stock raising centers that your needs could be supplied from live stock raised near-by.

If the foregoing raises any question in the mind of the reader, we will endeavor to answer it, upon request.

Swift & Company, U. S. A.

61 Wholesale Distributing Houses in New England Territory
Central Office Boston, 60 North Market St.
C. H. Simons, District Manager

Swift & Company's Profit 1½¢

EVERY DOLLAR OF SALES WHERE IT GOES

85% FOR LIVE STOCK
Farmer Pays Large Part of This (LABOR, FREIGHT AND OTHER EXPENSES) 13% for Producing, and Marketing Costs)—
1919

Good Clothing Sacrificed

During Our Great Readjustment Sale

THAT'S THE WHOLE STORY IN A NUT SHELL. Again we demonstrate that at any and all of THE JOYCE STORES the people are always assured of receiving the most real CLOTHES VALUE for every dollar expended. IT'S NOT A QUESTION OF PROFITS—THE GOODS MUST BE SOLD—This we will do by the power of CUT PRICES. If you want to buy dependable apparel for any member of the family—if you want the most for your money—if you want a large and well assorted stock from which to select—go direct to THE JOYCE STORE most convenient to you and these requirements will be fully satisfied. The story of the past three post-war years is a matter of history and normal conditions must again prevail. We cheerfully do our part by passing along to our customers the full benefit of ALL PRICE REDUCTIONS in the wholesale market and in SACRIFICING without limit on all merchandise now in stock to conform to the NEW LOW PRICE LEVELS. SAVE TIME, MONEY AND DISAPPOINTMENT by taking advantage of the GREAT ECONOMIES THAT OUR READJUSTMENT SALE PRESENTS.

We Will Open an Account With Any Honest Person

Simply select the clothing you need and arrange to pay in easy partial payments, THAT'S ALL

Fall and Winter Coats

Whatever you need in a new Fall or Winter Coat, either for practical every day wear or for elaborate dress occasions, you will find here the garment that you want, marked at a money-saving price. ALTERATIONS FREE. SALE PRICES

$22.50 $32.50 $40.00 up to $85.00

Fall and Winter Suits

High grade Fall and Winter Suits, the last word in style. Made in serges, poplins, silvertone, velour, broadcloth, etc. All the new shades as well as staple colors. Some plain tailored, others elaborately trimmed. ALTERATIONS FREE. SALE PRICES

$18.50 $22.50 $30.00 up to $55.00

Ladies' Dresses

For Fall and Winter wear in the most wanted models and materials. Serge, trotstine, satin and charmeuse, elaborately embroidered and beaded. Many trimmed with wool and silk stitching. ALTERATIONS FREE. SALE PRICES

$18.50 $28.50 $40.00 up to $50.00

Girls' Winter Coats

Stylish Fall and Winter Coats for girls, ages 3 to 14. We show a large variety in latest style, colors and materials. SALE PRICES

$7.98 $12.50 $16.50 up to $22.00

Dependable Furs

Furs for practical wear that embody the newest style features, in Muffs and Scarfs. We show in large variety Red Fox, Black Fox, Beaver, Raccoon, Wolf, etc. SALE PRICES

$12.00 up to $150.00

Men's Overcoats

Whatever you may wish to pay for an overcoat, whatever style you prefer, you may be sure you will find here the best styles and materials and the greatest values. SALE PRICES

$19.98 $22.50 $35.00 up to $50.00

Boys' Overcoats and Mackinaws

We are ready to overcoat boys of all ages as they should be overcoated. Our Boys' Overcoats and Mackinaws are made of warm, durable materials that will give satisfaction. SALE PRICES

$7.50 $9.98 $12.50 up to $18.00

Men's Fall Suits

The latest designs in handsome garments, expertly tailored to fit, wear and satisfy men of every age, size and taste. All popular patterns and styles; single and double breasted; patch and flap pockets. SALE PRICES

$22.50 $27.50 $37.50 up to $50.00

Young Men's Suits

All the new models, in single and double breasted. Made from worsteds, cassimeres, Bannocks, cheviots, fancy tweeds and novelty suitings. All the new Fall colors. SALE PRICES

$19.98 $24.50 $36.50 up to $50.00

Boys' Suits

We offer a splendid variety of Boys' Suits in stylish, sturdy fabrics, made as strong as tailoring can make them. Bring the boys here and save money. SALE PRICES

$7.98 $9.98 $12.50 up to $14.50

OPEN EVENINGS—WE ARE COMPLETE OUTFITTERS FOR MAN, WOMAN AND CHILD OPEN EVENINGS

Joyce Bros. & Co.

HAVE YOUR PURCHASES CHARGED

782-784 WASHINGTON STREET OPPOSITE HOLLIS ST. **BOSTON**

150 Pleasant St., Malden, Mass. 8 Park Pl., Pawtucket, R. I. 13 Granite St., Quincy, Mass. 470 Westminster St., Providence, R. I. 54 Market St., Lynn, Mass. 1193 Elm St., Manchester, N. H.

JOYCE BROS. & CO. JOYCE BROS. & CO. JOYCE BROS. & CO. JOYCE BROS. & CO.

WARM WELCOME FOR NIVELLE

Hero of Verdun Will Arrive in Boston Tomorrow for 2-Day Visit

Boston will give a warm welcome to General Robert Georges Nivelle, hero of Verdun, who will arrive in this city tomorrow morning for a two-days visit.

Civic receptions will be held in his honor by Harvard University and Mayor Curley, and a dinner at the Chilton Club. During his stay in Boston he will be the guest of President Lowell of Harvard.

At 9 o'clock tomorrow morning he will receive official visitors and then pay his respects to Governor Coolidge, Mayor Curley, General Shanks, Admiral Beatty, the Army and Navy Club and the Y. M. C. A.

Harvard will welcome him tomorrow afternoon with a salute of seventeen guns and he will address the students at Cambridge. General Nivelle speaks English fluently and he will deliver his addresses in English.

Military duties have made it impossible for General Edwards, who knew General Nivelle in France, to attend the reception, and the leader of the Yankee division has deputized General Charles H. Cole to take his place, offering the division's welcome. Cole will be at the [illegible] veterans who [illegible] for the event of honor.

U. S. Army Men View Films of Life in Boston Corps Area

Guests at film exhibit (left to right) Major-General David C. Shanks, Colonel George Blackley, Colonel Archibald Campbell, Sam Grant of the American Feature Film Company, Lieutenant H. B. Smith, Harry Asher and L. A. Hermann of the American Feature Film Company.

Showing military men pictures of military activities [illegible] ing was in Newton [illegible] General David C. Shanks and [illegible] other soldiers shown in [illegible] think so.

General Shanks and his staff were guests of the Ajax Film Company [illegible] demonstration of military [illegible] made in the field yesterday [illegible] The pictures were made [illegible] Sears [illegible] Infantry [illegible] Fort Devens [illegible] reputation in the [illegible] grasp the [illegible] of army [illegible] tial features can [illegible] released. They included [illegible] instant of explosion [illegible] at Fort Andrews, and [illegible] of army life in the East [illegible] area.

REPORT AGUILAR HAS FLED TO GUATEMALA

Mexico City, Dec. 2 [illegible] late Agua Prieta [illegible] late President Carranza [illegible] was reported today [illegible] Guatemala after an [illegible] to take a hand in the [illegible] ordinary movement [illegible] Tabasco, State Chief [illegible] Yucatan, [illegible] Mexico-Guatemala border to prevent the escape of revolutionary agents.

—Subscribe to AMERICAN Relief Fund—

Baldwin Estate Is $16,175

The will of Edward L. Baldwin of Winchester, who died Sept. [illegible] has been allowed by Judge [illegible] of Woburn. Mr. Baldwin left [illegible] executor and gave a bond of $16,175. The estate is valued at $16,175.

DR. GULICK TO SPEAK ON JAPANESE QUESTION

Dr. Sidney L. Gulick of New York will be the speaker at a public forum meeting of the Japan Society of Boston in the chapel of the Harvard Church, Brookline, this afternoon, [illegible] o'clock. The subject of the address will be "Facts regarding the Japanese Question in California."

TRUSTEES CONSIDER ANDREW SQ. STATION

Representative-elect Frank Coyne of Ward 18 was given a hearing by the Boston Elevated trustees today on his petition to have a station erected at the Andrew square street [illegible] a decision [illegible] the Public Service Commission [illegible] The trustees [illegible] afternoon [illegible] The subject of the address will be "Facts regarding the Japanese Question in California."

WELLESLEY PLANS XMAS MISSIONARY LETTERS

Wellesley graduates who have been serving as missionaries for many years in Japan, China, India, Brazil and other countries and who have not visited their Alma Mater or United States for a long time will receive special Christmas letters from Wellesley students this year [illegible] from abroad. Wellesley and [illegible] what is taking place generally

1 MAN TROLLEY CLAIMS VICTIM

Cambridge Man Fatally Injured While Attempting to Cross River Street

Robert Dockerty, aged sixty-nine, of Sidney street, Cambridge, died at the Cambridge Municipal Hospital early today from injuries received when he was struck by a one-man car while attempting to cross River street near Fairmont.

Motorman James J. Falvey was arrested by the police of the Central square station charged with manslaughter in connection with the death of Dockerty, and was later released on bail.

MELROSE WOMAN FOUND DEAD FROM GAS FUMES

Mrs. Helen M. Harding, 62 years old, was found dead in the bathroom of her home, No. 42 Toule street, Melrose, today. A gas heater was turned on. The body was discovered by her husband, E. W. Harding. She had suffered from nervous trouble since the death of a child some years ago.

"Say it with Flowers"

Penn's Cyclamen

Long blooming, beautiful —most satisfactory winter plant

Red, salmon, pink, white or pink and white

$3 $4 and $6

A few very choice large specimens for those who want something out of the ordinary, $12 and $15

Flowers beautifully convey birthday thoughts.

Boston's Flowerphone Beach 6900

Penn Florist

124 Tremont Street

Kill That Cold With

HILL'S CASCARA BROMIDE QUININE

FOR Colds, Coughs AND La Grippe

Neglected Colds are Dangerous

Take no chances. Keep this standard remedy handy for the first sneeze.

Breaks up a cold in 24 hours—Relieves Grippe in 3 days—Excellent for Headache

Quinine in this form does not affect the head—Cascara is best Tonic Laxative—No Opiate in Hill's.

ALL DRUGGISTS SELL IT

1851 JORDAN MARSH COMPANY 1920

All Aboard for Joy-Town To See Our Treasure Chest of

Toys for Boys

That Santa Claus Has Left Us From His Hoard of Wealth

HERE they are—fresh from Santa's American and foreign toy shops; speeders, wagons, trains, sleds, "and everything" that will gladden the small boy's heart on Christmas Day.

There's magic breathing from every nook of our Great Toyland—the kind of magic that transforms leaden soldiers into brave battalions, rocking horses into mighty chargers, and frail toy ships into the swiftest pirate galleons that ever sailed the Spanish Main. Here are but a few of the joy-giving gifts from our vast Treasure House:

Bows and Arrows Soldiers Fortifications
Artillery Farmyards
Metal Tops Air Rifles Sleds
Rapid-Fire Cannon Swords
Tool Chests Typewriters Kites Aeroplanes
Sail Boats Motor Boats
Submarines Ice Boats Drums
Electric Trains Velocipedes Coasters
Express Wagons Whittling Kits
Soldering Sets Pile Drivers Telephones
Automobiles

Jordan Marsh Company

Leopold Morse Co.

YOU SEE IT IN THE PAPERS:

25% OFF—30% OFF—33⅓% OFF—40% OFF

OFF O' WHAT?

That is the "catch." At Morse's you *know* that price tickets are not changed. You figure your saving from the original ticket. At Morse's you *know* that current reductions purchase the selfsame clothes that have made the term MORSE-MADE stand for the best in clothes for 68 years. In other words, present low prices do not save you money unless they are based on honest original values. At Morse's your $20.00 or your $43.50 buys you more real clothes value now than you have ever before been offered anywhere, by anyone, at any time.

The Morse Refund Sale

NOW IN PROGRESS

Is based on merchandise of superior quality, hand tailored in our own workshops. Every garment is of traditional Morse quality. Reductions of positively

33⅓%

MEN'S SUITS AND OVERCOATS

Boys' Dept. 33⅓ off

Boys' Suits
All Wool—Two Pants
Were 20.00. Now 13.50
Were 22.50. Now 15.00
Were 24.50. Now 16.50

Overcoats Mackinaws
Were 12.50. Now 8.50
Were 13.50. Now 9.00
Were 16.50. Now 11.00
Were 18.50. Now 12.50
Were 22.50. Now 15.00

Wool and Corduroy Knickers
Were 4.00 Now 2.50

Flannelette Pajamas and Robes 33⅓% off

Original Price	Refund	Making the Price
65.00	21.50	43.50
55.00	18.50	36.50
50.00	16.50	33.50
45.00	15.00	30.00
40.00	13.50	26.50
35.00	11.50	23.50
30.00	10.00	20.00

TUXEDOS AND DRESS SUITS AT 33⅓% OFF

Washington at Brattle Street

Leopold Morse Co.

Adams Square

Open Saturday Evening Until Nine O'Clock

THIEF BANISHED FROM STATE

Had Pleaded Guilty to Stealing Baggage From Union Station in Springfield

Springfield, Dec. 2—Victor Rogaski, of Essex street, has been banished from the State for two years. Rogaski pleaded guilty in police court to stealing baggage from the Union Station. He was fined $2.00, ordered to make restitution in the sum of $500 and told to leave the state for two years or serve six months in the House of Correction. Judge Healy imposed the sentence after Rogaski admitted having taken baggage to the amount of $1,500 before being caught.

FIRST EGYPTIAN COTTON CARGO IS SMALL ONE

The British steamship Glenelyve has reached here from Alexandria [illegible] times as many bales as the first shipment of the staple to come [illegible] direct to Boston this season. The cargo was about one fourth as large as usual. The reason assigned for this [illegible] steamship could easily have carried a [illegible]

Imagine a Girl Named "Elftertania"

If you are puzzled over a name for the little girl, dear Mr. and Mrs. Weddiyear, worry no longer. Call her "Elftertania."

You don't like Elftertania? Well, how about Prussen a, Rhuemma or Ximx?

The suggestions come from the Rev. William Harman van Allen, rector of the Church of the Advent who is very much interested in the subject of new names for new girls.

Dr. van Allen writes for the "Living Church," the constructive Review" and other periodicals under the pen of "Presbyter Ignotus." The latest "cut of girls' names he has recommended to American Episcopalians is as follows:

Addinett	Ivy	Ruth	Lena
Aletha	Imogene	Rosa	Angelina
Alvinda	Isabella	Rosalind	Josephine
Arrie	Imogene	Rosetta	Ina
Attie	Jessie	Sarah	Jessie
Amanda	Jessie	Sophia	Jessie
Blackie	Jessie	Samantha	Jessie
Bertie	Jessie	Tennessee	Jessie
Cora Belle	Jessie	Tabitha	Jessie
Clarinda	Jessie	Vanessa	Jessie
Dolly	Jessie	Vesta	Jessie
Dolores	Jessie	Vanessa	Jessie
Edna	Jessie	Wyvet	Jessie

(pronounced Wyve)

SMOOT TO FIGHT BLUE LAW MOVE

Reformers Who Plan Drastic Sunday Measure Are Ridiculed by Reed

By Universal Service.

[illegible]

Senator Capper said the farmers of his state are to be hit during the new year of farm prices [illegible] high Laws Too Many, Says Smoot.

The Reform Organizations have established elaborate headquarters here and are preparing for a very extensive lobby during the coming session. Many of the old-time lobbyists of the anti-saloon league have forsaken that organization to take up the cause of the reform Sabbath.

Churches Oppose Sunday Blue Law, Says Bishop

That the Blue Laws for Sunday will be labored by the members of the federal council of the Churches of Christ of America, which has just closed its session in Ford Hall was prophesied by Bishop J. J. Cannon of the Methodist church south.

He denied that the Anti-Saloon League would ever use any observance of the Lord's Day which would throw it back into Puritan hands.

There are found hundred delegates, representing thirty denominations and 21,000,000 members are present.

HUGHES CHOSEN TRUSTEE.

Charles E. Hughes of New York was elected to serve for two years on the Board of Trustees taking the place of Henry Van Dyke. Other members elected were Bishop W. F. McDowell, the Rev. Robert W. Mc[illegible], John R. Mott, L.L.D., [illegible] Little, John R. Hawkins, [illegible] Hoover and J. Ross Stevenson.

Officers elected were: President (for four years), Rev. [illegible]; general secretary, Rev. Ivy [illegible]; S. Mac Parkhurst of Boston; recording secretary, the Rev. [illegible] Reid, treasurer, Alfred R. Kimball.

ADVOCATES GOLDEN RULE.

The Rev. James L. Vance, chairman of the executive committee, in making his report called for a statesmanship that is the statesmanship of the golden rule and the Sermon on the Mount, the only institution that can furnish a [illegible]

Should the whole [illegible] world in this hour of peril, I would not say that the world is doomed. I would say that the only hope [illegible] upon the [illegible]

Governor-elect Channing H. Cox made the address of welcome for the Massachusetts delegation [illegible] Rev. Charles [illegible] pastor of the Union Congregational church, [illegible] for Boston [illegible]

FOUR CANDIDATES FOR MAYOR IN BEVERLY

Four aspirants for the mayoralty [illegible] candidacy papers [illegible] the largest number of [illegible] in many years, in that city. The election [illegible] Tuesday, December 14. [illegible] Those candidates are Mayor James McPherson [illegible] John [illegible] City Councilman [illegible] Ward Chairman [illegible] and [illegible] a barber.

Galahad Fraternity Dance

[illegible] cathedral [illegible] of [illegible] Galahad fraternity will [illegible] first annual dance [illegible] Cathedral Hall, No. 136 Tremont street, tonight at 8 o'clock.

EAT LESS MEAT IF BACK HURTS

Take a glass of Salts to Flush Kidneys if Bladder Bothers You

[illegible]

Eating meat regularly eventually produces kidney trouble in some form or other, says a well-known author, because the uric acid in meat excites the kidneys; they become overworked, clog up and cause a host of distress, particularly backache and misery in the kidney region, rheumatic twinges, sciatic pains, acid stomach, constipation, liver and bladder disorders and many troubles.

The moment you have backache or kidneys hurt, or if bladder bothers you, get about four ounces of Jad Salts from any good pharmacy; take a tablespoonful in a glass of water before breakfast for a few days and your kidneys will then act fine. This famous salts is made from the acid of grapes and lemon juice, combined with lithia, and has been used for generations to flush clogged kidneys and stimulate them to normal activity; also to neutralize the acids in urine so it no longer irritates, thus ending bladder disorders.

Jad Salts makes a delightful effervescent lithia-water drink which millions of men and women take now and then to keep their kidneys and kidneys active and clean, thus avoiding serious kidney [illegible]

Advertisement.

SLUMP IN FUR PRICES BREAKS OLDTIME FIRM

[illegible]

LIVE WIRE KILLS TAUNTON WORKER

[illegible]

THREE PATROLMEN ARE MOVED TO HEADQUARTERS

[illegible]

INJURED WOMAN WINS $11,875 FROM ELEVATED

[illegible]

C. F. Hovey Co.
Established 1849
MERCHANDISE UP TO A STANDARD

DELIGHTFUL
DRESSES AND COATS
FOR
GIRLS AND JUNIORS

All Wool Coats for Girls

Girls' All-Wool Coats in polo cloth, plain or mixtures. Fur collars or large collars of the material. The box-plaited back gives this coat desirable fullness. Pockets and belt complete the style. Fully lined. Sizes 8 to 16 years.

$15.00

Girls' Organdie Party Frocks

For afternoon or party wear. In white and pastel shades, daintily tucked and ruffled, some hand embroidered. Many have wide sashes, would make a very attractive and desirable Christmas gift. Sizes 6 to 16 years.

$7.50

Girls' All Wool Coats

Girls' All-Wool Coats in mixtures and silvertone, a full cut model, gathered back, large roll collar, pockets and belted. Fully lined with the best wearing materials. Sizes 6 to 14 years.

$10.00

Girls' Polo Cloth Coats

All-Wool Polo Cloth Coats, plain or mixtures, in shades of brown and blue; gathered or box-plaited back, large roll or shawl collar, patch pockets and belt make these coats attractive in style. Sizes 6 to 14 years.

$12.50

New Fur-Trimmed Attractive Coats for Girls in velour, chinchilla and bolivia.

$22.50 $27.50 $35.00

Girls' Rain Capes in blue and red, plaid-lined hood. Make an attractive and useful Xmas gift. Sizes 6 to 14 years.

$3.95

Regulation Dresses for Girls

In all-wool storm serge, in two smart models. One has full-plaited skirt and blouse with cuff on bottom. The other has plaited skirt and waist with yoke, box plaits and sailor collar. Patent leather belt. Both are trimmed with silk braid and embroidered emblem in sleeve. Sizes 6 to 14 years.

$12.00

Regulation Dresses for Girls

Dresses appropriate for school or any day time wear. Best of materials and tailoring. Made of fine French serge, in three desirable models, with blouse or yoke style with box plaits. Silk braid and hand-embroidered emblems. 6 to 16 years.

$15.00

Many Values for Little Tots

All-Wool Silvertone and Chinchilla Coats, in tailored and dressy models. Unusually priced. 2 to 6 years..... $7.50

Flannelette Sleeping Garments, made with feet, in pink and white, blue and white. 2 to 4 years..... 95c

Silk and Wool Shirts, of unusual value. 1 to 3 years; timely for the winter season; all pure wool and silk shirts..... $1.25

By Far the Largest Credit Establishment in New England

N. SALLINGER

501 Washington St.
At West St.

PEOPLES CREDIT COMPANY
Different From the Rest

IN THE HEART OF THE CITY

Open Saturday Evenings

Revision Downward—In Prices—
In Boston's Most Beautiful Shop
—Of Women's Apparel

ANTICIPATING every move in the manufacturing market of women's apparel N. Sallinger employs the full strength of his wonderful purchasing power to lower prices for his customers. His big cash and credit establishments in the largest cities in New England aggregate a buying capacity in the manufacturing world of women's and men's clothing that runs into the millions of dollars annually, and it is now being exerted successfully to bring prices downward for N. Sallinger's customers, who are assured that there is not a cash house in Boston that can or does undersell this house, either for cash or credit.

Suits Coats Dresses Skirts
Fur Coats Furs Waists Under Silks

Illustration tells the style story of one of our most beautiful models in Raccoon Coats $295

Charge Accounts Opened
Payments as Low as $1.00 Weekly

In this new department [illegible] will be found the season's newest [illegible] [illegible] [illegible]

DRY GOODS MEN REORGANIZE

Speakers at City Club See Optimistic Future; Vorenberg Scores Business Hatred

...

VORENBERG OPTIMISTIC.

...

DEPLORES SPIRIT OF HATE.

...

AT FROLIC

Photo by INTERNATIONAL.

Madame Ganna Walska, Cochtane of New York and Paris, was among the merrymakers at the artists' batick ball, given in the gold room of the Congress Hotel, Chicago, by the National Art Service League.

STORES TO WAR ON THIEVES

"Dead Line" Set and Detective Force Will Run Down All Shoplifters

...

YALE MARKSMEN TO SHOOT OXFORD

...

FIFTY CANDIDATES FOR TIGER HOCKEY

...

ALUMNI GIVEN 17,000 TICKETS

Good Weather Means Record Throng at Meeting of Catholic Colleges

By CHARLES E. PARKER.

...

Eddie Casey Boosts Mid-Western Stars

...

"Bo" Shares Honors With Sergeant York

...

Heaphy-Gildea Battle Looks Promising

...

JOHN COLLINS NOW BASEBALL MAGNATE

...

McLEAN CHALLENGES NORWEGIAN SKATER

...

Start "H" Hockey

...

40,000 WILL SEE HOLY CROSS BATTLE B. C.

Somerville Youths Stars of Gridiron

Harry Robertson, star end on the big Syracuse eleven. He is one of the country's greatest.

Captain Jim Robertson, who has twice been honored with the leadership of the Dartmouth team. His work at halfback has had much to do with the Green's success.

Alex Anderson, centre of Georgetown eleven. Though very light for a snapper-back he has been able to hold his own with the best of them.

FINAL B. C. WORK IN OUT OF WET

Cavanaugh Puts Last Touches on in Armory; Urban Tries Goal Kicking

...

PURPLE LINEUP STILL IN AIR

Holy Cross Candidates Still in Battle for Honor of Starting Big Game

...

Players and Coach Refuse to Comment

...

DUFFY TAKES CHARGE OF SWIMMING TEAM

...

WHITMAN ATHLETE INJURED IN GAME

...

BUNKER HILL QUINTET BESTS NEWBURYPORT

...

New Pitcher for Cubs

...

BOB MARTIN RESTING UP IN MOUNTAINS

...

CONNOR IS ELECTED TO LEAD N. H. STATE

...

YALE PASSES UP TILT WITH B. C.

Gives Up Policy of Meeting a Team Until It Has Gained Victory

...

Little Hope for Gipp of Notre Dame

...

ST. PHILLIPS A. A. IS GETTING MANY ENTRIES

...

GLENDON OF NAVY GETS TESTIMONIAL

...

ALLEGED ROUGHNESS MAY CAUSE BREAK

...

Haverhill May Go to Sunny South

...

Is Marriage a Success?

DO YOU KNOW—THESE TWO.

...

A CONTENTED WIFE.

...

AN IDEAL COUPLE.

...

THE EVER-JEALOUS WIFE.

...

MUST BE FAIR TO ALL.

...

NO "BOSS" ANY MORE.

...

Cushman Manager

...

"The World's Finest Mild Blend"

SMOKERS who have always hoped for the advent of a real *quality* blended cigarette, have had this hope fulfilled by Philip Morris's excellent blend.

ENGLISH OVALS CIGARETTES

The Box of Twenty 25¢

"You can't beat a good man down, 'cause the prospect Chases him to CIGARETTE—and you know the story of English Ovals."

Philip Morris

VALGAR READY TO GUARANTEE KILBANE $25,000 FOR TITLE GO

Indoor Sports

Copyright 1920 by International Feature Service Inc

By TAD

Reason Enough

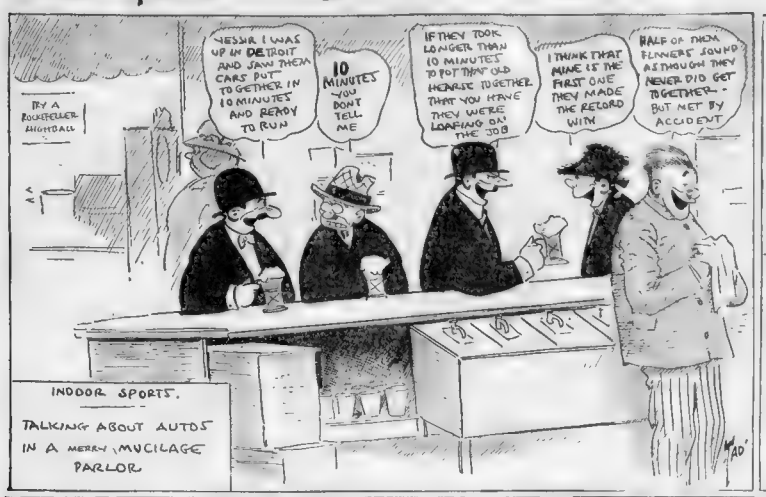

RICKARD IS AFTER BIG BATTLE

Andy Chaney May Prove Stumbling Block in Path of Frenchman

New York, Dec. 2.—Joe Jacobs, manager of Benny Valgar, the French featherweight and conqueror of Johnny Kilbane, appeared at Madison Square Garden today and presented a plan to Tex Rickard whereby the featherweight situation might be cleared up.

Manager Jacobs agreed to sign Valgar to meet Andy Chaney for fifteen rounds to a decision at the Garden on December 21, also to sign articles that in the event of Valgar scoring a victory over Chaney, he will send the French "Flash" against Billy De Foe three weeks later.

Furthermore should Valgar come out victorious over De Foe, Manager Jacobs informed Rickard that he would force Kilbane to accept a titular contest with the sensational little French athlete or else force Johnny to retire and relinquish his title to Benny. Valgar also appeared at the Garden offices and was ready to post a forfeit of $1,000 for his scheduled contest with Andy Chaney on the 21st, the weight to be 126 pounds at 3 p. m. on the day of the contest.

If Rickard is unable to secure an opponent for Benny Leonard for that date, he will go through with the Valgar-Chaney contest. Valgar is ready to guarantee Kilbane a purse of $25,000 if he will engage in a fifteen round bout in a contest to be held at the Garden in the near future.

The French star leaves for Boston in a few days to meet Jimmy Fruzetti, the New England lightweight champion.

"CHIPPIE" GAW COACH OF TECH HOCKEY TEAM

"Chippie" Gaw, big league pitcher and hockey player, has been engaged to coach the Tech hockey team this Winter.

Gaw took charge of the candidates this afternoon and he brings a couple of Jamaica Plain cover point on last year's team as captain.

BOXING IS POPULAR WITH HARVARD BOYS

Boxing is proving one of the popular indoor sports at Harvard. More than 200 men are reporting three times a week to Coach Larry Conley. Among the number working out are Duke Sedgwick, the football tackle who is champion heavyweight of Harvard

FIFTY BOXERS OUT FOR B. U. PRACTICE

Fifty men have reported for boxing practice at Boston University Coach Joe Nelson every day. A light tryout with the gloves. The boxing class will meet Monday and Wednesday at 12 o'clock in the College of Liberal Arts gymnasium

To Elect Captain

The basketball letter men at Boston College held a meeting today to elect a captain. Luke Urban will coach the team in addition to playing. It is expected that either Fitzpatrick or last year's captain, Mahony, will be chosen to lead.

Woburn Boy Leader

Amherst, Dec. 2.—The Massachusetts Agricultural College football squad at its annual meeting elected George A. Cotton of Woburn as captain for the season of 1921.

SPORT EDITORIAL

A Toast to a Good Man

When the grandstands are rocking under the mad enthusiasm of the crowd as Ruth hits his home run in the ninth inning, or Horween smashes through to a touchdown; when Shevlin is swinging the finishing punch, and a wild mob storms the ring, breaking through benches and chairs, one man remains calm.

When the bitter wind is whipping across the field so cold that it chills the marrow and paralyzes the limbs; or the rain is pouring down, soaking through clothing, and dripping into the eyes, one man sits oblivious to the weather.

In the evening, or in the morning, you pick up your newspaper and read columns of descriptions of some great sporting event, and you may, occasionally, reflect that the reporter did fairly well under the circumstances.

But did you ever give a thought to the fellow who sits up yonder in the press stand beside the reporter, picking away at a telegraph key—to the telegraph operator?

There he sits, imperturbable in moments of the greatest excitement, scarcely looking up as sport history is passing under his very nose, his head slightly bent to catch the babble of hurried dictation, or taking hastily scrawled sheets of "copy" and deciphering the words by some occult method of his own, without interrupting the writer.

Sometimes he has to shield his instrument from the elements as best he can, often his hands are so stiff with cold that he can scarcely bend the fingers, and not infrequently, as darkness draws over the scene, he has to light matches to see the "copy."

We wish to arise at this time and propose a toast to that lonely figure trudging yonder through the fast gathering night, or out of the darkened hall, the first to arrive at the scene of action and the last of all the great crowd that there assembled to leave.

We drink, in grape juice, or carbonised water, or whatever else is to be had, to the long life and prosperity and happiness of a good man, the Western Union or the Postal Telegraph operator.

D. R.

Bay State Refuses to Back New Golf Body

By ROBERT E. HARLOW.

The Western Golf Association will find but little support, if any, in Massachusetts, when it attempts to introduce a new national golf association to the American public on January 15 at Chicago. Massachusetts club officials are satisfied with the manner in which the U. S. G. A. conducts its business, as are officials of the Massachusetts Golf Association.

There has only been one blot on the history of the United States Golf Association when Massachusetts players were at serious odds with the national organization and that was when it declared Francis Ouimet to be a professional. This was in 1914 and 1916. The matter of course soon righted and now that the U. S. G. A. has given no real cause for complaint

Had the Western Association started a new national body during the period of the Ouimet argument it would very likely have been able to recruit a number of clubs in the Massachusetts district, but it is doubtful if at this time any one of the 72 clubs in the Massachusetts golf association will join the organization. The Westerners hope to start on January 15

Crack Amateurs With U. S. G. A.

Perhaps the most important item in the business of a national golf association is arranging for and conducting the national championships The U. S. G. A. has always conducted these affairs in a splendid manner. If a second national association is formed it would undoubtedly hold championships and the United States would be placed in the anomalous position of holding two national amateur and open championship tournaments in one year.

A new association, provided it furnished attractive money prizes, could draw a representative field for its open tournament, but from this distance it appears that any effort to hold a national amateur championship outside of the jurisdiction of the U. S. G. A. would be a futile. The amateur can only afford to devote one week to a national championship, and the stars would naturally seek the one conducted by the big body.

A glance over the list of the thirty-two golfers who qualified at the 1920 amateur at Roslyn indicates that practically every one would stick to the U. S. G. A. in the event of a split. It is likewise certain that any foreign golfers invading the United States would play in the championship of the U. S. G. A

West Strong for Professional Tour

While the Westerners who seek to split the ranks of players are making a mistake in that part of their move no doubt that in backing movements for the development of competition the West is far more liberal than the East

Golf Illustrated which is conducting the campaign to raise funds to send the team of American professionals to St. Andrews next Spring for the British open championship, finds that Western clubs respond much more eagerly than those in any other sections. Clubs in the Middle West have volunteered to finance the tour without aid from "the effete East."

Returns from Massachusetts clubs have not been up to expectations The Westerners claim and not without much foundation, that Eastern golfers are "provincial."

COLLYER'S SELECTIONS AT NEW ORLEANS

1—Dannell, Secretary, The Moor.
2—Pelisa, Lapland, Normandie.
3—Ridden Ship, Back Bay, Arch Plotter.
4—Fluery, Verity, William.
5—Panaman, Bullet Proof, Angelo.
6—Paradox, Rota, Lady Stella.
7—Cheer Leader, Lucky B., The Wit.

ZBYSZKO AFTER TITLE MATCH

Giant Pole Will Challenge Champion if Successful in Gardini Bout

By JACK CONWAY.

Stanislaus Zbyszko, giant Polish wrestler, intends to challenge the winner of the Stecker-Lewis match if he is successful in his finish contest with Renato Gardini, world's lightweight champion, at Mechanics Building next Monday night. The show will be staged under the direction of Lou Daro.

Zbyszko is one of the [illegible] turesque of our wrestlers. He is a big, powerful fellow and has his tremendous strength and knowledge of the mat game to win his contests.

Gardini will pit his youth and speed against his rival's experience and strength. The Boston star is confident these assets will count in the decision. Lou Daro is confident is eager to meet the winner of the Stecker-Lewis affair. It will be remembered that Gardini battled Stecker for two hours at the Revere Beach oval last Summer.

Promoter Daro has opened headquarters at the Little Building

Sunday Sports and the Boxing Bill

The Sunday Sports bill and Boxing bill will go on the ballot for a referendum vote at the various city and town elections in a month. When these measures were passed [illegible] ture and later signed by Governor Coolidge they contained provisions which permitted the cities [illegible] the various sort of [illegible] to accept them up to the time of actual [illegible] Both measures must then be submitted to the voters

The Sunday Sports bill permits amateur athletic meetings between the hours of 2 p. m. and 6 p. m. on Sundays The Boxing bill provides for a boxing commission to serve in the department of public safety. Governor Coolidge has already appointed a boxing commission which is operating in various cities and towns under [illegible] pervisory approval of its [illegible] sive rules. The [illegible] must now decide whether they will accept the Boxing Commission which rejected the boxing commission will not be permitted to stage even amateur bouts

Eddie Shevlin Returns to Dartmouth Post

Eddie Shevlin, who has developed into one of our best little kayo punchers, returned to Hanover, N. H., today to resume his duties as boxing instructor at Dartmouth. The Roxbury man has been part in four bouts in a month's time and [illegible] to [illegible] real. He will probably [illegible] Jan[illegible] When [illegible] he will be [illegible] a [illegible] battle to Nate Siegal

Shevlin has a fine squad [illegible] strikers at Dartmouth [illegible] one favorable with [illegible] riders at Harvard Yale and Technology. The ring game [illegible] a big boom in all of the colleges. Due to the fact that it is being introduced on a sane basis as under the Boxing Commission in Massachusetts and New York. Moving received a wonderful impetus during the war when the Y. M. C. A., K. of C. and War Comp. Recreation Department showed how men could [illegible] healthy and self reliant when taught boxing under proper conditions.

All-Star Boxing Show at Quincy

There will be an all-star boxing show at Quincy tonight. Paul De Salvo of Quincy will have Young Gould of Brockton as an opponent in the final bout of ten frames. Tommy Corbiery of Gloucester and Joe O'Donnell of Brockton will collide in another ten-session affair. Ranch O'Neil of Lynn and Fred Rouland of [illegible] Quincy will battle eight frames, as will Billy Shine of [illegible] Syrian Kid

BUGS BAER'S COLUMN

They have no use for the cowardly experts who rely on facts The All American is a phantom eleven, with a ghostly schedule, and a name but would it should play on it. Instead of Legendre, Urban, Kock, Upp, Sonnenberg, Alexander, French, Davis, Hyde, Gough, Chamberlain, Hogan, Mahan, Hardwick, Mahan, Hardwick, Mahan, Hardwick

Largest Evening Circulation In New England

Magazine Page

This Day in History—December 2, 1920

THIS is the anniversary of the arrival, in 1814, of Andrew Jackson at New Orleans to take command of the Americans in their defense of the city. Pakenham, the British commander was killed, his army routed and Jackson became a hero.

The Storied Pleiades on View

THE splendors of the Winter heavens are led by the two famous star-groups, the Pleiades and the Hyades. Both may be seen advancing up the eastern sky as soon as night falls. The Pleiades lead the way and the Hyades follow.

A DAUGHTER OF TWO WORLDS

A Thrilling Story of New York Life

By LEROY SCOTT

A Romance of Vivid Personalities and Swift and Exciting Adventure

Copyright, 1919 and 1919, by International Magazine Co.
Copyright, 1919, by Leroy Scott.
All Rights Reserved.

CHAPTER XIII.

The Past Reaches Forward

JENNIE caught the coping with [illegible] Slim as I am, I'll admit I'm [illegible] remarked [illegible] method of [illegible] old [illegible] Elk [illegible] more [illegible] Jerry."

She [illegible] Mr. Slim."

In his

THE THIMBLE THEATRE

Now Showing—"The Wasted Thrill."

THEN THE FUN BEGAN

Registered U. S. Patent Office.

THE GENERAL

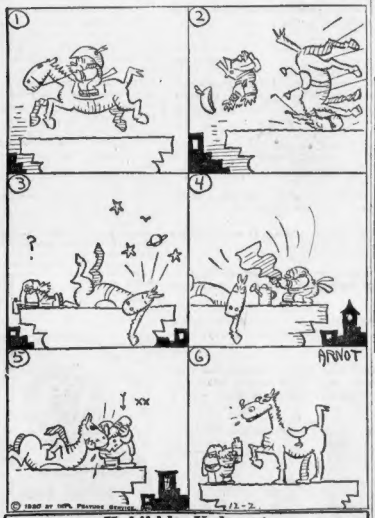

Kabibble Kabaret

Copyright, 1920, International Feature Service, Inc.—Registered U. S. Patent Office

DEAR MR KABIBBLE,
I'M IN LOVE WITH OUR COOK—SHALL I ELOPE WITH HER?
JOE LAURIE JR.

NO—YOUR FOLKS PROBABLY NEED A COOK MORE THAN YOU NEED A WIFE!

BRINGING UP FATHER

A MOVING PICTURE COMEDY, NOT AN ANIMATED CARTOON

ALL LEADING THEATRES

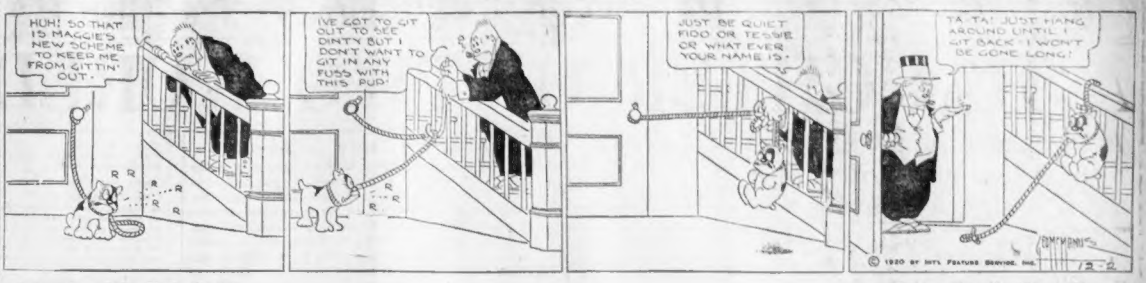
HUH! SO THAT IS MAGGIE'S NEW SCHEME TO KEEP ME FROM GITTIN' OUT.
I'VE GOT TO GIT OUT TO SEE DINTY BUT I DONT WANT TO GIT IN ANY FUSS WITH THIS PUP
JUST BE QUIET FIDO OR TESSIE OR WHAT EVER YOUR NAME IS.
TA-TA! JUST HANG AROUND UNTIL I GIT BACK I WON'T BE GONE LONG!

POLLY AND HER PALS

Registered U. S. Patent Office.

Better Try the Next House

QUICK, FOLKS! THEY'S SOMEBUDDY CALLIN' ON THE FAMBLY ACROSS THE HALL!
WHAT CAN I DO FER YOU, MY MAN?
MY NAME IS CAGUASS, SIR.
AND I'M REPRESENTING THE 'BEST BURGLAR ALARM OF THIS AGE!'
WE AIN'T USE FOR ONE OLD TOP.
THERE ISN'T A BURGLAR BORN THAT COULD SNEAK INTO MY FLAT WITHOUT MY NEXT DOOR NEIGHBORS KNOWING IT!
CLICK
PLOP!

JERRY ON THE JOB

Registered U. S. Patent Office.

The Old Boy Is Right for Once

I GUESS I'LL STEP OVER TO THE EMPLOYEES MEETING AND SEE WHAT THE GANG IS GOING TO DO ABOUT THE RAISE THE BOSS PROMISED US.
YOU'RE ELECTED TO GO AND BAWL OUT THE BOSS! TELL HIM WE'RE TIRED WAITING! WE WANT ACTION!
I'LL TELL HIM! GOSHDARNIT - I'LL SPEAK RIGHT UP! WE WANT OUR RIGHTS!
SEE HERE MR GRANEY, WE WANT ACTION - NOT PROMISES - TALK IS CHEAP
OH IT IS - IS IT?
EVER TRY A LONG DISTANCE PHONE CALL?

ABIE THE AGENT

Registered U. S. Patent Office.

We Are with Abe

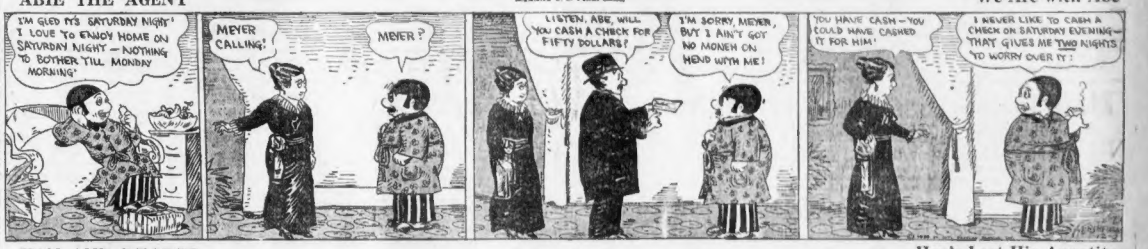
I'M GLED IT'S SATURDAY NIGHT! I LOVE TO ENJOY HOME ON SATURDAY NIGHT — NOTHING TO BOTHER 'TILL MONDAY MORNING!
MEYER CALLING!
MEYER?
LISTEN, ABE, WILL YOU CASH A CHECK FOR FIFTY DOLLARS?
I'M SORRY, MEYER, BUT I AIN'T GOT NO MONEH ON HEND WITH ME!
YOU HAVE CASH - YOU COULD HAVE CASHED IT FOR HIM!
I NEVER LIKE TO CASH A CHECK ON SATURDAY EVENING — THAT GIVES ME TWO NIGHTS TO WORRY OVER IT!

HON AND DEARIE

Registered U. S. Patent Office.

Hon's Lost His Appetite

HON IS STILL WORRIED ABOUT THAT MYSTERIOUS STRANGER.
SO MUCH SO, THAT HE CAN'T EAT.
AND WHEN A GUY CAN'T EAT FREE EATS. WHEN THOSE SAME EATS ARE NICE ROAST PORK ETC. HE'S EITHER SICK OR OU THE WAY.
WHY WHAT'S THE MATTER, SWEET. NO APPETITE?
GOSH, I NEVER SAW HIM REFUSE ROAST PORK BEFORE. HE USUALLY EATS IT LIKE A PIG.
DON'T FORCE HIM! IF HE DON'T EAT IT WELL THROW IT OUT.
I KNOW HE MUST BE SICK.
CALAMITY JANE!
I'LL BET HIS TEETH FEEL LONESOME.
THE POOR SIMP IS IN LOVE. THAT'S THE TROUBLE.
MAYBE HE ATE BEFORE HE GOT HERE.
AIN'T THAT SENSIBLE? HE SHOULD PAY WHEN HE CAN GET IT FREE.
AW! LET HIM ALONE. MAYBE HE'S ON A HUNGER STRIKE IF HE DON'T EAT IT.
I WILL.
HE PREFERS FOOD FOR THOUGHT THIS EVENING.
"COMEDIAN"
ALL YOU EAT GOES TO YOUR HEAD.
CRAZY CONTEST
#1 SEVENTY SEEK
MARATHON RACE FOR RHEUMATICS.
WATCH THEM GO!

KRAZY KAT

By George Herriman

THERE'S THAT VICIOUS RELATIVE OF YOURS - "KRAZY" - "MR. WILD KAT"
I SEE HIM.
BY THE WAY, WHAT MAKES HIM WILD?
IT'S A OLD, OLD STORY, "IGNATZ."
IT'S THE CURSE OF HEREDITY
HIS POPPA WAS WILD.
AH-H-YES
AND HIS MAMMA WAS WILD
YES
AND SO HE'S WILD TOO
SO AM I.

The News World in Pictures and Another Quintet of "Loveliest Girls"

ANNA MILES, Lonsdale, R. I. MARJORIE MAGINNIS, Cambridge LUCRETIA P. HATFIELD, Cambridge MARIE V. MAGINNIS, Dorchester MRS. ETHEL BISHOP, Everett

THE BOSTON AMERICAN offers $5,000 in gold for photographs of lovely girls. To the girl declared by the judges to be the loveliest girl in New England, the American will pay $3,000 in gold. To the next girl in merit, $1,000 in gold. There will be two third prizes of $500 each. In awarding the prizes the judges will have in mind Arthur Brisbane's definition of beauty. Mr. Brisbane says beauty is "intelligence in a fine setting." The judges will study the photographs, first for intelligence, second for health, and third for physical beauty. There are no strings attached. Just send in the photograph of your wife, sweetheart, sister or friend. All photographs will be given careful treatment and will be returned when the contest is over. Address all mail to "Loveliest Girl Editor," Boston American, P. O. Box 239, Boston 9, Mass.

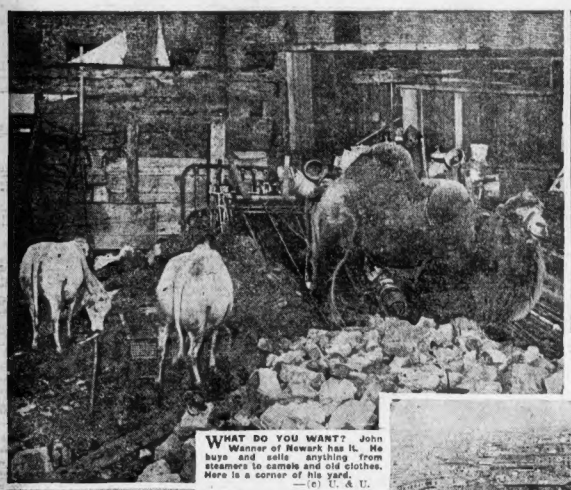

WHAT DO YOU WANT? John Wanner of Newark has it. He buys and sells anything from steamers to camels and old clothes. Here is a corner of his yard. —(c) U. & U.

READY TO START ON SECOND CENTURY. Chaim Weiss of New York, aged 101 years, is recovering from a major operation at Sons and Daughters of Israel Hospital. Despite his age, the patient came through with flying colors and his physicians say he will live several years. Mr. Weiss declared he feels fine to go clean through another century. His wife Rachael is 86. —(c) International

NIGHT. Suggestive of mystery. Hazy shadows flitting under cover of darkness. Gamakourdia, one of the famous Russian dancers now in Paris, registers a hit with her symbolic interpretation. —(c) Keystone

WILL FEED CONGRESS. Miss Alice Robertson of Oklahoma, elected to Congress because of the good food she served in her cafeteria, will run the House and Senate cafes. —(c) Int.

CHARGED WITH MURDER. McCullough Grayden, real estate operator at Venice, Cal., was murdered Sept. 1 as the result of a rent row. Mrs. Julia Doane and Mrs. Maybelle Roe are on trial for the crime. —(c) Int.

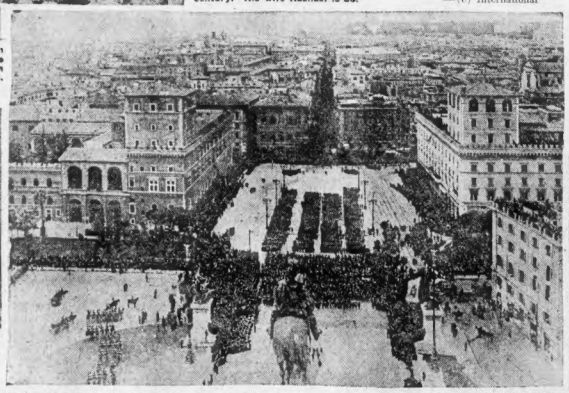

ITALIANS CELEBRATE VICTORY. The above remarkable photograph shows the Piazza Venezia in Rome during the celebration on November 3 of the anniversary of the surrender of the Austrians. Flags of all regiments are being displayed before the Vittorio Emmanuele II. monument, from the top of which the picture was taken. Great crowds filled every available vantage point. Underwood & Underwood

HERE THEY ARE. The League of Nations is shown opening its first conference at Geneva, Switzerland. Uncle Sam is not there so that much time will probably be spent doping out who is to pay the bills now. —(c) U. & U.

WHAT THE TANK TAUGHT. The ability of the tanks in the late war to get over rough ground with speed has resulted in the French Army devising a tractor and gun carriage which seats 24 soldiers and carries accessories for handling the guns. Other tractors carry the huge guns themselves. Neither snow, nor ice, nor hill, nor wood interferes with this vehicle of Mars getting to its destination. —(c) Kadel & Herbert.

SAND BURS? Nope. Hedgehogs. The revival in England of the gypsy custom of eating hedgehog meat has caused much opposition from people who know the worth of the hedgehog as a friend of the gardener. He does much good and no harm and is a very decent little chap personally. He makes excellent meat when cooked and is also appetizing in soup or broth. So his future is very uncertain. —(c) Kadel & Herbert

CHICAGO'S HEALTHIEST BABIES. At a recent contest conducted by the Chicago Herald and Examiner, 12,048 youngsters under the age of five years were examined and Robert Beach, 3 years 4 months, and Jayne Wheeler, just 3 years, carried off honors. Jayne's first prize money of $1,000 was deposited in her name to be drawn out in ten years with accrued interest. Robert got $600. Both babies are "All American." —(c) International

BEAUTIFUL HERMIT. Miss Helen Dowe is believed to be the only woman fire lookout in the world. She is stationed at Devils Head, Pike National Forest, 9,343 feet above sea level and is connected with the outside world by telephones. She sees no one for months at a time, except when food is brought to her. Her work is to telephone the location of fires in the surrounding forest. She can see for miles in all directions. Underwood & Underwood

$627,000 RAISED FOR CHILDREN OF FRANCE

The Boston Committee, Fatherless Children of France, which has been in existence more than five years and for more than a year and a half has had its headquarters at No. 25 Huntington avenue, will give up its activities on January first. Mrs. Jasper Whiting, chairman, reports that about $627,000 has been given by persons of Greater Boston, and this has been used for the support of more than 10,000 French orphans.

NEWPORT COUNTY DOG CLUB IS ORGANIZED

Newport, R. I., Dec. 2.—Thirty-five persons interested in forming a dog club here have formally organized the Newport County Dog Club with the election of these officers: President, Carl Voigt; first vice-president, Philip S. Wilbur; second vice-president, J. Rock; third vice-president, Mrs. George W. Sullivan; fourth vice-president, William Allen; treasurer, Albert B. Opatashaw; secretary, J. Davies.

EASE THOSE TIRED, ACHING MUSCLES

Outdoor and indoor workers, subject to exposure or heavy toil, find relief in Sloan's Liniment

BEEN at work all day, standing on your feet, hitting heavy weights? And how you're all tired out.

Never mind, if you are wise you have a bottle of Sloan's on the shelf, at home or in the shop. Put a little on, *without rubbing*, and quickly comes grateful warmth and relief.

Good for rheumatic pains, neuralgia, sciatica, lumbago and the host of external pains that are all the time coming. Helps break up colds, too!

It's comforting to *Keep it handy.* Three sizes—35c, 70c, $1.40.

Sloan's Liniment Pain's enemy

Old Sores, Ulcers and Eczema Vanish

Good, Old, Reliable Peterson's Ointment a Favorite Remedy

"Had 31 ulcers on my legs. Doctors wanted to cut off leg. Peterson's Ointment relieved me."—Wm. Nichols, 402 Winder Street, Rochester, N. Y.

Get a large box for only 35 cents at any druggist, save Peterson's Ointment and money back if it isn't the best you ever used. Always keep Peterson's Ointment in the house. Fine for burns, scalds, bruises, sunburn, chafing, and the surest remedy for itching eczema and piles the world has ever known.

"Peterson's Ointment is the best for stopping and healing pain I have ever found."—Major Charles E. Whitney, Vineyard Haven, Conn.

"Peterson's Ointment has given great satisfaction for Salt Rheum."—Mrs. J. Weiss, Waterville, N. Y.

All druggists sell it, recommend it. Mail orders filled by Peterson Ointment Co., Buffalo, N. Y.—Advertisement.

To Heal A Cough

Take

Hayes' Healing Honey

35c per Bottle

KONDON'S CATARRHAL JELLY FOR Colds

Get a tube today. Blow the head and nose feel fine.

Easy to apply Quick to act

50 Treatment Rx FREE—Write **KONDON MFG. CO.** Minneapolis, Minn.

BEAR OIL for HAIR

AN INDIAN'S SECRET

One of the purest ingredients of Kotalko for the hair is pure bear oil. There are other active ingredients not found in any other hair preparation. Kotalko has succeeded in many cases of baldness, falling hair and dandruff when every other hair lotion or treatment has proved futile. $200 Guarantee. Astonishing results have been obtained hopeless. Try Kotalko. Sold by druggists.

Why become or remain bald? How can grow hair? If others have obtained a new growth or have conquered dandruff or stopped falling hair through Kotalko, *why may we not?* Get a box of KOTALKO at any druggist's, or send 10 cents, silver or stamps, for BROCHURE with PROOF first of Kotalko for hair.

J. R. Britain, Inc., Station F, New York, N. Y.

Coughs Crow Better

surprising—for soon, throat inflammation disappears, irritation is relieved, sore throat quickly stops, when you use reliable, time-tested

PISO'S

Cuticura Soap Will Help You Clear Your Skin

Soap, Ointment, Talcum, 25c. everywhere. Samples free of Cuticura Laboratories, Dept. X, Malden, Mass.

The Inside of the Cup

Follow This Serial Here Then Watch for It in Motion Pictures Directed by Albert Capellani

"The Inside of the Cup," published here serially by permission of the Macmillan Co., has been made into a motion picture by Cosmopolitan Productions and will be released as a Paramount Artcraft picture.

By Winston Churchill

Author of "Richard Carvel," "The Crisis" and Many Other Novels of World-Wide Popularity.

CHAPTER XIV.—Continued.

"Isn't it wonderful how happy they are, and with what simple pleasures they are satisfied! I often come over here on Saturdays and Sundays. Just to talk to them."

"Talk to them!" he echoed stupidly. "In their own languages?"

"Oh, I know a little German and Italian, though I can't lay claim to Czech," she answered gayly. "Why are you so surprised that I should possess such modest accomplishments?"

"It's not the accomplishments." His hesitated.

"No. You are surprised that I should be interested in humanity," She stood facing him. "Well, I am," she said, half humorously, half defiantly. "I believe I am more interested in human beings than in anything else in the world—when they are natural, as these people are and when they will tell one of their joys and their troubles and their opinions."

Enthusiasm, self-assertion, had as usual, transformed her, and he saw the color glowing under her olive skin. Was she accusing him of a lack of frankness?

"And why," he asked, collecting himself, "did you think—he got no further.

"It's because you have an idea that I'm a selfish Epicurean, if that isn't tautology—because I'm interested in a form of art, the rest of the world can go hang. You have a prejudice against artists. I wish I really were one, but I'm not."

This speech contained so many surprises for him that he scarcely knew how to answer it.

"Give me a little time," he begged, "and perhaps I'll get over my prejudices. The worst of it is, then, at any rate. You are helping me to do so." He tried to speak lightly, but his tone was more serious in the end than he meant it to be personally that you have proved your concern for your fellow creatures."

Her color grew deeper, her manner changed.

"That gives me the opportunity to say something I have hoped to say, ever since I met you. I hoped I should see you again."

"You are not going away soon?" he exclaimed.

The words were spoken before he grasped their significance.

"Not at once. I don't know how long I shall stay," she answered hurriedly, intent upon what was in her mind. "I have thought a great deal about what I said to you that afternoon, and I find it more than ever difficult to excuse myself. I shan't attempt to. I merely mean to ask you to forgive, as he was.

"There is nothing to forgive," he assured her, under the influence of the feeling she had aroused.

"It's nice of you to say so, and to take it as you did—nicer than I can express. I am afraid I shall never learn to appreciate that those beyond me other points of view toward life than my own. And I should have realized and sympathized with the difficulties of your position, and that you were doing your best under the circumstances."

"No," he exclaimed, "don't say that! Your other instinct was the truer one, if indeed you have really changed it—I don't believe you have." He smiled at her again. "You didn't hurt my feelings, you did me a service. I told you so at the time, and I tell you so. And, more than that, I understood."

"You understood——?"

"You were not criticising me, you were—what shall I say?—merely trying to iron out some of the inconsistencies of my own. I am profoundly grateful."

She gazed at him, puzzled. But he did not, he could not enlighten her. Some day she would discover what he meant.

"If so, I am glad," she said, in a low voice.

They were standing in the midst of the crowd that thronged the pavilion. An urchin caught hold of the rector's coat.

"Here he is! Say, Mr. Hodder, ain't you going to have any sody?"

"Certainly we are," he replied, returning Alison's frank smile. . . In the confusion that followed, he caught a glimpse of her talking to Mr. Bentley; and later, after he had taken her home, he easily followed her figure wending its way in the evening light through the groups toward Park street, and he saw above the tree-tops the red-tiled roof of the great house in which she was living, alone.

CHAPTER XV

For better or worse—John Hodder had flung his treasured beliefs into the crucible, and one by one he watched them crumble and consume away. None but his own soul knew what it cost him to make the test; and sometimes, in the early stages of it, he would cast down his book and ponder the long walk for hours in the night. Curiously, and the despair of one who is lost impelled him to persist.

Hodder surveyed the ruins. And his mind recalled that Sunday of rain in New York which had been the turning-point in his life, when he had listened to the preacher, when he had walked the streets unmindful of the wet, led on by visions, racked by fears. And the same terror returned to him now after all the years of respite, tenfold increased, of falling in the sight of man from the topmost tower.

What was to become of him, now that the very driving power of life was gone? Where would he go? to what might he turn his hand, since all were vanity and illusion? Careers meant nothing, had any indeed been possible to a man forty, left starting at stark reality after the rainbow had vanished. Nineveh had mocked and conquered him who had thought himself a conqueror. Self flew back and swung on his central pivot and took command. His future, his fate, what was to become of him? Who else now was to be considered? And what was to restrain him from reaching out his hand to pluck the fruit which he desired? . . .

II.

What control from the Unknown is this which now depresses and now releases the sensitive thing called the soul of man, and sends it upward again until the green light of hope shines through the surface water? He might have grown accustomed, Hodder thought, to the obscurity of the deeps; in which, after a while, even the agony of existence became dulled, the pressure benumbing. He was conscious himself, at such times, of no inner recuperation. Something drew him up, and he would find himself living again, at length to recognize the hand if not to comprehend the power.

The hand was Horace Bentley's.

What was the source of that serenity which shone on the face of his friend? Was it the light of faith? Faith in—what? Humanity. Mr. Bentley had told him on that first evening when they had met, faith in a world filled with cruelties, disillusionments, lies and cheats! On what authority was it based? Hodder never asked, and no word of theology ever crossed Mr. Bentley's lips; not by so much as a sign did he betray any knowledge he may have had of the drama taking place in Hodder's soul; no comment escaped him on the amazing anomalies of the life the rector was leading, in the church, but not of it.

It was only by degrees Hodder came to understand that no question would be asked, and the frequency of his visits to Dalton street increased. He drew from his steps thither, sometimes hurriedly, as though pursued, as to a haven from a storm. And a haven it was indeed! At all hours of the day he came, and oftener in the night, in those first weeks, and if Mr. Bentley were not at home the very sight of the hospitable old darky brought surging up within him a sense of security, of relief; the library itself was filled with the presence of the owner. How many others had brought their troubles here, had been listened on the very threshold of this sanctuary!

Gradually Hodder began to realize something of their numbers. Gradually, as he was drawn more and more into the network of the relationship of this extraordinary man—for, as he inevitably became a part of that network,—a period of bewilderment ensued. He found himself involved, and quite naturally, in unpremeditated activities, running errands, forming human ties on a human basis. No question was asked, no credentials demanded or rejected. Who he was made no difference—he was a friend of Horace Bentley's. He had less time to read, less time to think, to scan the veil of the future.

What he now mostly felt was relief, if not a faint self-congratulation that he had had the courage to go through with it, to know the worst. And he was conscious even, at times, of a faint reviving sense of freedom he had not known since the days at Bremerton. If the old dogmas were false, why should he regret them? He began to see that, once he had suspected their falsity, not to have investigated were to incite decay and he pictured himself growing more unctuous, apologetic, plausible. He had, at any rate, escaped the more despicable fate, and if he went to pieces now it would be as a man, looking the facts in the face—not as a coward and a hypocrite.

To Be Continued Tomorrow.

MARTIAL LAW IN STRIKE LIKELY

Appointment of Mayor Pro-Tem Awaited in Virginia Mine Dispute

Williamson, Va., Dec. 2.—Unless the city commission of Williamson, centre of the Mingo county strike zone, can agree upon the selection of Mayor pro-tem to take the place of Mayor W. O. Porter, now critically ill in a Cincinnati hospital, officers of United State troops stationed here said that the matter would be reported to Washington and that martial law here would be the result.

Political differences deadlock the commission. Seven women are held in jail here charged with being undesirable persons.

Seventeen men, armed with high powered rifles, appeared opposite Matewan, on the Kentucky side of Tug River, and fired a number of shots into the town.

A detachment of United States troops was deployed from Matewan to repel the attacks, but no shots were fired, according to Captain Brine, U. S. intelligence officer.

A report reached here that Nathan Beavers, said to have killed and fatally wounded William Francis and seriously wounded Everett Dotson, near Vulcan, had been killed by officers who have been closely pursuing him with bloodhounds. Francis and Dotson were deputy sheriffs of Pike County, Ky.

ORPHANS' HOME TO TAKE HANAN NEWPORT ESTATE

Newport, R. I., Dec. 2.—Plans have been made for the sale of "Castlewood," the John Henry Hanan estate on Maple avenue. It is said that the purchasers will be the Mercy Home and School Corporation, which has taken care of all the Catholic orphans of the city and district.

RECEPTION TO DR. RICE AT HARVARD MEDICAL

Newport, R. I., Dec. 2.—Dr. and Mrs. Alexander Hamilton Rice will go to Boston Monday from Newport, where that afternoon they will be given a reception by the faculty of Harvard Medical School and their wives. Following the reception Dr. Rice will give a lecture on conditions in tropical South America.

Wins Radcliffe Scholarship

Miss Ruth Huntley, a graduate of the Concord High School, has been awarded the Joanna Hoar scholarship at Radcliffe College. This scholarship is the highest in the gift of the college.

TRAVEL GUIDE

NEW YORK $5.61

Price Includes War Tax Meal and Berth

Latest improved steamer sails from So. Station 5:15p. Summer issues Providence 7:30p. Reservations, Tickets and Information

COLONIAL LINE, 196 Wash. St., Boston

BAY STATE LINE NEW YORK $4.96

OUTSIDE STATEROOMS, $1.00

Direct Steamships Georgia and Tennessee from Providence, 7 P. M. Tickets and staterooms at South Station, Back Bay and Consolidated Ticket Offices.

MISCELLANEOUS

PAINT PRICES LOWER

Reliable Ever Ready Paint Co. Offers Quality Line in Attractive Prices

PAINT $1.75 Gal.

Get Our Prices; You Will Save Money

SOUTH END HARDWARE CO.

1025 Washington St. Tel. Beach 5353

Complete Line in Building Supplies

BOSTONIAN

PAINT $2.00 Gal.

Varnishes and Brushes at Reduced Prices

69 Canal St. Near No. Station—Fairey Paint Co. 1 door from Haymarket Sq.

MEDFORD

SIX-ROOM cottage ready for sale; has all improvements and a large lot of land; price low for quick sale; terms easy. Apply at once, 100 Forest st., Medford. Tel. 0022.

SOFT COPPER TUBING

1/8 in. to 2 in. Also Fittings, Valves, Etc.

1/2 in. to 2 in. 20c ft. ELliot HARDWARE CO., 89 Portland st., Boston. Small orders filled.

REAL ESTATE—ARLINGTON

ARLINGTON

FOR SALE—Good as new, two-family house, located near the avenue; has 5 and 5 rooms; open attic, 5,000 feet land; hardwood floors, steam heat; electric lights; gas ranges, nice house; income $1,560; easy payments. Price $9,000. KELLEY, 560 Walden st., Cambridge.

REAL ESTATE—STONEHAM

White Cottage House

FOR SALE—Six rooms, bath, gas, lights, gas heat or hot water, hardwood floors, open plumbing connected for new one-pipe furnace, tiled and bathroom fully equipped, new white enamel kitchen cupboard and gas range; about 6,000 feet land, 75 ft. front; beautiful trees; fine location; 20 minutes to Boston; price $6,500; terms, $1,000 cash, balance mortgage. Co-operative bank mortgage and small amount cash required. Would take second mortgage. W. P. PEFFERS, 74 Pleasant st., Stoneham. Tel. 301-1 or Haymarket 3211.

REAL ESTATE—WINTHROP

WINTHROP CENTRE—Single house of 8 rooms and bath, all improvements, newly painted, inside and out; price $4,800. M. A. CHICK, opp. Centre Station; tel. Winthrop 1290.

AUCTION SALES

Automobile Radiator Plant

(Manufacturers of the famous "Mayo")

One of the largest automobile radiator plants in this country, to be sold at public auction to the highest bidders in lots to suit purchasers. This plant was formerly the radiator division of the Marlin-Rockwell Corporation, located at Willow St., New Haven, Conn.

RAW MATERIAL

500,000 lbs. of Brass from 005 to 20 gauge; 10,000 lbs. of solder; 50,000 various kinds of metal radiator fittings; 2,000 finished Cores; 100,000 lbs. of 18 gauge 36x72, 20 gauge 30x96 x Yass, C. R. Sheets; 10,000 lbs. Radiator Fabric; 15,000 Radiator Caps; enormous quantity of nickel sheet brass; 2 Carloads of Box Lumber; 30,000 lbs. of 18 gauge Terne Plate, 36x96; 50,000 lbs. of 20 gauge 36x96 Terne Plate. The above Sheet Brass is still in the original cases. Quantity of metal scrap, etc.

MACHINERY

1 Kempsmith No. 2 Universal Miller, dividing heads, practically new; Becker No. 25 Miller; Pratt & Whitney Hand Millers; 2 Henley 14-in. Tool Room Engine Lathes, yoke heads, tapered, with draw-in attachments; 6 Reed and Porter Engine Lathes, 14 and 16-in., some q.c.g.; Stockbridge 18-in. Back-geared Tool Room Shaper, LeBlond No. 2 Universal Grinder with all attachments; Hendey 12-in. Tool Room Shaper; Cincinnati and Snyder 20 and 22-in. Back-geared Sliding Head Drills; Sensitive Column Drills; Pratt & Whitney No. 2 Hollow Spindle Hexagon Head Screw Machine, back-geared, with wire feed, with a full equipment of box and other tools; Gray Planer; Pratt & Whitney and Baush Universal Cutter Dise Grinders; Electric Grinders; 25 Electric Motors, from 2 to 25 H. P., A. C.; 1 Toledo No. 91-D Back-geared Power Press, 42 in. between housings; 2 Bliss Power Presses No. 2 and 4-A; 5 Manville Power Presses; enormous quantity of tools.

TINNER'S DEPARTMENT AND OFFICE EQUIPMENT

1 Obi 10 ft. Power Shear; 3 6 and 8-ft. Dbl Brakes; 5 Square Shears; Hand Shears; Power and Hand Geared Rolls; Circular Shears; Folders; Air Compressors; 2 Bevel Power Hammers; Metal Top Wood Saw Tables; 36-in. Band Saw; Swing Saw; 12-in. Belt Sander; Underwood Typewriters; 50 Lavitary and Oak Filing Cabinets; 1 fully equipped Drafting Department, complete in every detail and purchased at an enormous cost.

WILLIAM A. TOBIAS, Auctioneer

Sells TUESDAY, DECEMBER 7th, 1920 at 11 A. M. Sharp

On the Premises of the MARLIN-ROCKWELL CORPORATION Willow St., New Haven, Conn.

(Lunch will be served)

☞ SATISFACTORY ARRANGEMENTS CAN BE MADE AT THE PLANT FOR PACKING AND SHIPPING

Auctioneer's Office: 396 Broadway, New York City Telephone: Canal 5175

REAL ESTATE—QUINCY

$200 DOWN and $20 a month will buy a 7-room house; all modern; fine place; $1,300. Apply 537 Sea st., Quincy.

REAL ESTATE—SOMERVILLE

FOR SALE—Single house, 11 rooms, oak finish, modern lights, hot water heat, open plumbing, excellent location, built by day for owner; will sell at a bargain. Inquire 9 Wilson st., Somerville.

BUSINESS PROPERTY

BUILDING TO LET

3 STORIES high, 50x100 ft., suitable for heavy storage, MORTGAGE ICE CREAM Co., foot of Windsor st., Somerville.

STORES AND OFFICES TO LET

TO LET—Store in Waltham, Lyford, good location. Tel. Dorchester 0817-W; call before 11 a. m., or after 8 p. m.

STORAGE

HUB STORAGE WAREHOUSE, 880 Washington st., Tel. Beach 8. Rooms $1 a mo. up. Licensed and bonded. FURNITURE packing moving, commercial motor service. NEW ENGLAND AUTO VAN CO., 52 Kneeland st., Tel. Hubbard 1180.

APARTMENTS—BACK BAY

212 HUNTINGTON AV.—Suite 2, small furnished apartment, modern.

APARTMENTS—CHARLESTOWN

3 WARM rooms, range, $2.75. 22 Shute st., Bunker Hill car to Harvard.

APARTMENTS—DORCHESTER

SIX-ROOM apartment to let, all improvements and a large lot of land; price low for quick sale; terms easy. Apply at once, 100 Forest st., Medford. Tel. 0022.

FURNISHED suite of 3 rooms. 13MINT, 1809 Washington st., Boston.

APARTMENTS—ROXBURY

ROXBURY—Accessible apartment, 10 House, stead st.; 8 rooms, steam, electric lights, hardwood floors, rent $45 month; tel. Roxbury 845.

HAMOND PL., 24—Hotel Gravely; two blocks from Northampton st.; 4-room suite and bath; rent $30.

MILLER PL., 1—4 rooms and bath, imp., $20 month. Apply 40 Dix st.

136 VERNON ST., 5 rooms, gas and toilet, $15 month. Inquire 1 Ellis st., Roxbury.

5 ROOMS, cor. Ruggles and Lenox sts., $12 month. Apply 1045 Parker st. $10 month. JAMES F. FOX, 1530 Tremont st.

APARTMENTS—SOMERVILLE

TO LET—4 rooms, imp., $25; also 4 rooms, no imp., $20. Apply 42 Cedar st., Spring Hill, Somerville.

APARTMENTS—SOUTH END

FURNISHED suite of 3 rooms; coal and gas range; use of private toilet; rent $7. TIMINI, 1809 Washington st., Boston.

APARTMENTS—WINTHROP

1-ROOM apartment to let. Call Winthrop 1178-W. PHILLIPS, 18 Trident av., Winthrop.

APARTMENTS WANTED

FURNISHED APARTMENT WANTED

6-7 ROOMS, 3 bed rooms, modern improvements, with heat furnished; willing to pay up to $100 per month, if right location. Somerville-Cambridge preferred. I 81, Boston American.

FURNISHED APARTMENTS

TREMONT ST., 538—Furnished house keeping rooms, $4 and $5 per week; also 3 and $12 week. RICHARDSON, Beach 5082.

FURNISHED ROOMS—BACK BAY

HUNTINGTON AV., 2—Handsomely heated room, adjacent to bath in private family; Symphony section. 6202-M.

FURNISHED ROOMS—BEACON HILL

MIDDLE ST., 80 — Cor. Anderson; clean, furnished rooms for respectable workers; tech.

FURNISHED ROOMS—CAMBRIDGE

HARVARD ST., 259—Large warm room in modern private home; gentlemen. Camb. 3614-W.

LAMSON PL., 1—Off Essex 2 light housekeeping rooms and 1 large front room for housekeeping. Kenmore 4100-W.

FURNISHED ROOMS—CHARLESTOWN

LINCOLN ST., 10—3 furnished rooms for light housework.

FURNISHED ROOMS—BROOKLINE

LARGE front rm., h. and c. water; centrally located; bus, transfer car line. Both lines walking; moderate rates. Brookline 0263-W.

1 NICE large room, private bath, private family. Tel. Brookline 2324-W.

COMMONWEALTH AV.—Large front room in beautiful for, suite for business woman; no other roomers; references. Brookline 2243-M.

FURNISHED ROOMS—SOMERVILLE

CUTTER ST., 16—2 rooms for light housekeeping. Somerville 4040-W.

LINCOLN ST., 29—2 furnished light housekeeping rooms. Somerville 4019-M.

FURNISHED ROOMS—DORCHESTER

2 fur. rooms for li. housekeeping; 1 min. from station. Dor. 0265-W.

FURNISHED ROOMS—DISTRICT

FOUNTAIN ST., 9—A suite of 2 rooms for housekeeping, all conveniences.

SCKNOR ST., 5—Nicely furnished room near Dudley st. L., privileges; tel. connection.

WARREN AV., 1—Furnished rooms, also alcove, bath, priv. Phone Roxbury 4402 J.

WARREN AV., 1—Furnished room with heated rooms, suitable for doctor or business man; also light housekeeping. Tel. Beach 1.

WEST COTTAGE ST., 76—Furnished room, with use of kitchen and bath; heated; private entry; all conv.; complete for housekeeping.

2 NICELY furnished rooms for light housekeeping. Tel. Roxbury 4101 W.

FURNISHED ROOMS—SOUTH END

COMFORT CHAMBERS

WARM and comfortable; also light housekeeping, 207 Tremont st.

VISITORS to BOSTON

ROOMS and kitchenettes to let. Ask KELLY, Lenox Hotel, Boylston st., Boston.

MASS. AV., 627—Nicely furnished rooms for light housekeeping.

MASS. AV., 867—2 rooms for light house keeping, and 1 for gentleman.

PELHAM ST., 14—Large room; light house keeping if desired; also small room.

RUTLAND SQ., 2-1, 2, 3 connecting rooms, heated, electric light, $3.50 weekly. Heated 4 room suite, YOUNG.

RUTLAND ST., 10—2-room suite nicely furnished light housekeeping, first floor, street rms.

SHAWMUT AV., 1—Large sunny front room, suitable for housekeeping; front and side entrance; gas, bath.

TREMONT ST., 464—Heated furnished front room; electric light; gas; bath. Beach 6 room suite.

WASHINGTON ST., 1680—Two front connecting rooms, also one room, suite for gentlemen.

W. NEWTON ST., 27—Large, every room a dream, $5, $6.50, $7, $8 week; also sunny steam heated suite, $9. Private bath.

WORCESTER ST., 30—Front suite, bath and phone; also single room.

2 ROOM kitchenette, up one flight, other rooms, $4. 1 room, $2.50. 1 room, $3.

UNFURNISHED ROOMS

1074 Washington Street

TWO large unfurnished rooms, steam heat, suitable for offices. Inquire on premises.

BOARD AND ROOMS

CLIFFORD HOUSE,

BOARD $2 per week; $7 a week $8, 2 meals $5.50, 1 meal $3. 1 room $2.50 per week. Special rates by month. 1 block from Dudley st. station. 2 WILDER, 40 Berkeley st.

FEMALE HELP WANTED

MOTHER'S HELPER, 14 Berkeley st., Boston; tel. L. st. Roxbury 3115.

WANTED—Girl for housework; must like children; good home; good pay. 13 Adelaide st., Brookline.

FEMALE HELP—MISCELLANEOUS

LADIES, gentlemen—We will train you for positions as motion picture actors; call or write in your spare time. 109 Boylston st., Room 402.

MALE HELP—MISCELLANEOUS

BUY AT THIS BARGAIN STORE

HOME OF GOOD VALUES

HONEST UNITED CLOTHES CLOTHING CO.

REGISTERED

335 WASHINGTON ST. 335

Somerville Store Number

$7.50 and overcoats, all sizes, black, blue and fancy mixtures, $3.98.

READ!

$25 OVERCOATS AND SUITS, $12.50

Men's latest style overcoats and suits, all sizes, $12.50 and $15; $18 overcoats, $9.75; $20 overcoats, $10.75; $22 overcoats, $11.75; $25 overcoats, $12.50; $30 overcoats, $14.75; $35 overcoats, $16.50; $40 overcoats, $18.75; $45 overcoats, $21.50; $50 overcoats, $23.75; $55 overcoats, $25.50; $60 overcoats, $27.50; $65 overcoats, $29.75; $70 overcoats, $32.50; $75 overcoats, $34.50; $80 overcoats, $36.75; $85 overcoats, $38.50; $90 overcoats, $41.50; $95 overcoats, $43.75; $100 overcoats, $45.50.

BIG SALE OF U. S. ARMY GOODS

Army shirts, $1.95; army breeches, $1.95; army blankets, $1.95; army pants, $1.95; army overcoats, $3.95; army leggins, 95c; army shoes, $2.95; army rubber boots, $2.95; army hats, 95c; army caps, 45c; army mackinaws, $3.95; army sweaters, $1.95; army underwear, 95c; army suits, $3.95; army raincoats, $2.95; army tents, $2.95; army haversacks, 95c; army canteens, 95c; army mess kits, 95c; army bedrolls, $2.95; army barracks bag, 95c; army barracks bag, 95c; army barracks bag, 95c

EDITORIAL PAGE OF THE BOSTON AMERICAN DECEMBER 2, 1920 BOSTON
Largest Evening Circulation In New England

Welcome to General Nivelle! Let Him Know the Truth

Boston is glad to receive General Nivelle, one of the greatest generals France has produced in this war, and that means one of the greatest generals the war has produced.

General Nivelle is especially welcome in America because he commanded the largest body of American troops under any foreign general.

We hope that he will like our country, and will like Boston especially. We hope that he will make shrewd observations of men and opinions and things in this country and will be able to go back to his country and report that the love and admiration we have always borne for France, and still bear for her, has been somewhat burdened in the last two years by the revelation of her newborn imperialistic ambitions, of her spirit of vindictiveness and her intrigues in Poland and Russia and her disposition to keep Europe embroiled. The France that we admired and respected was the France that ordered her troops ten miles back from her frontier lest accident might give Germany an excuse to make war.

France, just, peace-loving and kind, is a France armed with the friendship and respect of the whole world. France rattling the sabre all over Europe in the intoxication of military success is a France the world will look coldly at when trouble comes and will say to, "You have made your bed, now lie in it." France is not as robust as Germany, or as Russia, or as Great Britain. World sympathy means more to her than to these nations. Public opinion in America was overwhelmingly in favor of the Entente because France and ravished Belgium were of the Entente. But we hope that General Nivelle can carry back to France the word that if she persists in her present intrigues the sympathy of America will cease to be hers in a time, perhaps, of great need.

'Play With Us' Say France and England, but Play Our Way

It seems as if the angels had combined to prevent the people of the United States from making the woeful mistake of joining the League of Nations. For every day the evidence accumulates to prove the contention of those opposed to the league, that it is an unworkable and insincere disguise for an offensive and defensive alliance to protect France and Great Britain in the fruits of their imperialism, their stolen property in little nations. A few days ago it was Japan's refusal to submit the question of race equality to the league. Later, it was France's refusal to make public her offensive and defensive alliance with Belgium in accordance with that memorable principle of "open convenants openly arrived at."

More recently the newspapers announced that the representatives of the league and the representatives of the dominant nations of the league had quarreled over the settlement of the row between Poland and Lithuania. President Pilsudski of the Republic of Poland publicly threatened to resign unless the representations of the league and of its dominant members could be reconciled. THE REPRESENTATIVES OF THE LEAGUE, THEREFORE, WENT HOME, leaving the representatives of the dominant nations, the imperialistic nations France and England, in control of the situation.

Doubtless, France and England made a mistake in the men they caused to be selected to represent the league. The point, in any event, is clear. When, by mistake, the representatives of the league happen to disagree with the representatives of France and England in pursuit of some imperialistic scheme the representatives of the league have to give way.

Frank Goodwin Is a Good Public Official

We cannot help commending Mr. Frank A. Goodwin for the work he is doing as State registrar of motor vehicles with respect especially to removing the dangerous automobile drivers from the public highways.

He first established the policy of revoking the license of drivers who were convicted of operating recklessly. Then he recommended that the courts impose severe sentences upon offenders who were convicted of driving while under the influence of liquor. Having made up his mind that over 16,000 men and women who are now operating are incompetent to do so, he is determined to issue no more licenses to any applicant until the applicant shall have passed a rigid practical examination.

Now, of course, Mr. Goodwin is going to be very unpopular among all those who have been hit by his regulations. That is the fate of every public official who does his duty. But our citizens should more than offset this unpopularity by such an approval of faithful service as will make everybody in the public service appreciate that faithfulness is the best policy.

Render an Account of Thy Stewardship or Fail

Those who, like the Garland boys, are tempted to refuse a fortune because they believe that all men should start life at scratch ought to consider what they are accomplishing or failing to accomplish by merely refusing to take the fortune that they inherit. If, by refusing to take the fortune, they are leaving it in the hands of those who will squander it or use it purely for personal gratification or, worse still, use any part of it to defend and perpetuate inequalities of our present social system, then they do wrong to refuse the fortune. They could take their inheritance and then divest themselves of it by devoting it entirely to those uses which, according to their judgment, will best tend to bring about the state of society which they think is most just.

They could either keep it in their own control for this purpose or put it into the hands of trustees for this purpose. In any event it is better to make sure that the fortune is not going to non-social purposes.

The House-Huntings of Hubert—No. 4

Copyright, 1920, by International Feature Service, Inc.

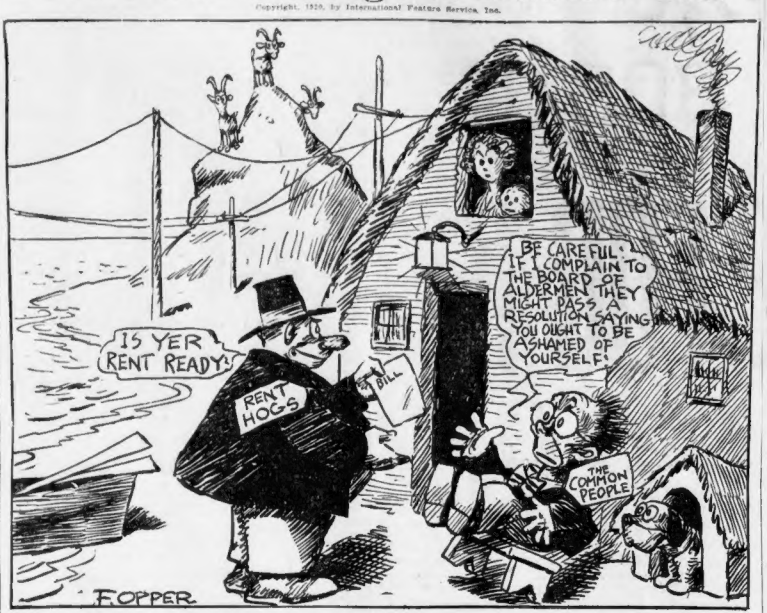
IS YER RENT READY?
RENT HOGS
BILL
BE CAREFUL IF COMPLAIN TO THE BOARD OF ALDERMEN THEY MIGHT PASS A RESOLUTION SAYING YOU OUGHT TO BE ASHAMED OF YOURSELF!
THE COMMON PEOPLE
F. OPPER

Our friend, Hubert Hardluck, after reading the beautiful poem of "Hiawatha," decides to build a wigwam with bathroom and butler's pantry. Yeah! But he had hardly got settled when he learned that the wigwam and land belonged to the Rent Gougers' Protective Association.

To an Astrologer

By Ella Wheeler Wilcox

NAY, seer, I do not doubt thy mystic lore,
Nor question that the tenor of my life,
Past, present and the future, is revealed
There in my horoscope. I do believe
That yon dead moon compels the haughty seas
To ebb and flow, and that my natal star
Stands like a stern-browed sentinel in space
And challenges events; nor lets one grief
Or joy, or failure, or success, pass on
To marr or bless my earthly lot, until
It proves its Karmic right to come to me.

All this I grant, but more than this I *know!*
Before the solar systems were conceived,
When nothing was but the unnamable,
My spirit lived, an atom of the Cause.
Through countless ages and in many forms
It has existed, ere it entered in
This human frame to serve its little day
Upon the earth. The deathless Me of me,
The spark from that great all-creative fire
Is part of that eternal source called God,
And mightier than the universe.

Why, he
Who knows, and knowing, never once forgets
The pedigree divine of his own soul,
Can conquer, shape and govern destiny
And use vast space as 'twere a board for chess
With stars for pawns; can change his horoscope
To suit his will; turn failure to success,
And from preordained sorrows harvest joy.

There is no puny planet, sun or moon,
Or zodiacal sign which can control
The God in us! If we bring *that* to bear
Upon events, we mold them to our wish;
'Tis when the infinite 'neath the finite gropes
That men are governed by their horoscopes.

More Truth Than Poetry

Pa Takes the Count.

By S. E. KISER

I GUESS that ma was out of luck
In pickin' pa for life;
She seems to think she's badly stuck
Because she is his wife.
We ain't been gittin' rich at all,
Like other people are;
Pa has an income that's too small
For us to keep a car.

"THERE must be something wrong with you,"
Ma said to pa one day;
"It's hard to keep from feelin' blue,
No matter what you say.
While other men make money fast,
You let your chances go;
We can't go proudly ridin' past
The folks we used to know.

"THERE'S shipping boards and mining rings,
And eggs and fruit and meat,
And rent and clothes and other things
To help make living sweet;
But you have let them all go by—
With chances everywhere,
You never seem to care to try
To be a millionaire.

"I CAN'T see why you haven't made
A fortune, like the rest;
You're just a failure, I'm afraid,
Believin' safety's best.
But other men have not been caught;
In spite of all the fuss,
They're hanging on to what they've got
And lookin' down at us."

PA looked as though he had been struck;
The wallop left him limp.
I guess that ma was out of luck
In choosing such a simp.

SEE HOW THEY SUFFER

It appears that the D., L. & W. Railroad has a surplus of $30,000,000. The government ought to be ashamed of itself for neglecting to boost the rates enough to make it an even $100,000,000.

Should Woman Propose?

SHALL woman propose to the man of her choice? The next Boston Sunday Advertiser will present a brilliant argument in the affirmative by a young unmarried woman writing under the pen name of Minerva Tarlow. It is full of new thoughts and striking epigrams. Based on woman's new-found political freedom, it is of especial appeal in a part of the country where the women outnumber the men.

Miss Tarlow says, among other things, that women are the acknowledged masters of men when it comes to shopping. They get the best bargains. Why not, she asks, let women do the shopping in the matrimonial market?

"Man has been profiteering in the rights of woman ever since the world began," she declares. "Woman, without personal liberty, is paying the forfeit for the privilege of living in a man's world.

"As long as woman is barred from the privilege of selection, to say that she is equal with man is a farce."

Miss Tarlow declares the solution of the whole marriage problem hinges on woman's untrammeled privilege of selecting her own mate.

What do you think?

Be sure to read Miss Tarlow's article. It will interest you mightily whether you agree with her or not.

Once-Overs

Copyright, 1920, International Feature Service, Inc.

FRIENDSHIP AND BORROWING

There is no surer way to lose a friend than to let a man's account get so big that he cannot pay it.

As soon as it reaches such dimensions he begins to be conscious of it, and, fearing that it may get around among his fellows, he begins to throw out little stabs and slurs about the man whom he fears may tell what he owes.

It is these debts which we cannot pay or which have assumed such proportions that they worry us which trouble the waters of friendship.

So the question arises which is kinder, to be exacting for prompt payment when the obligation is due, or so lenient that the one who owes can forget the obligation, even going on to make it bigger.

Teach your children that the man to whom they owe money has a right to it when it is due.

They should not expect something for nothing, and they should not go on making bills bigger unless they can figure to get them balanced when due.

Everyone wants friends and needs them, and the surest way to keep your friends is to pay your bills when due.

Ye TOWNE GOSSIP

Registered U. S. Patent Office.

By K. C. B.

HE HAS a bulldog.
AN ENGLISH bull.
WITH A lower jaw.
THAT SHOWS its teeth.
AND HE has an idea.
THERE'S NO one else.
IN ALL the world.
BUT JUST his master.
AND ALWAYS.
WHEN A caller comes.
HE STICKS around.
AT HIS master's feet.
UNTIL HE'S sure.
IT'S A friendly call.
AND AFTER that.
HE'LL WAG his tail.
AND WADDLE off.
TO A friendly rug.
AND TAKE a nap.
AND YESTERDAY.
I CALLED on them.
AND HIS master's habit,
AND ALSO mine.
IS TO plague each other.
IN A joking way.
WITH SILLY things.
THAT SOUND unkind.
AND WHATEVER it was,
WE JOKED about.

IT DOESN'T matter.
BUT ANYWAY.
WE MADE pretense.
IT LED to blows.
AND I raised my hands.
AS THOUGH to strike.
AND THAT silly dog.
HE LEAPED right up.
AND GRABBED my sleeve.
AND HELD my arm.
AND GROWLED.
AND DIDN'T let go.
TILL HIS his master laughed.
AND BADE him quit.
AND IT took us an hour.
TO CONVINCE the dog.
I'D MEANT no harm.
AND FOR a time.
IT REALLY looked.
AS THOUGH his master.
WOULD HAVE to kiss me.
JUST TO give assurance.
THAT WE were friends.
HE'S THE sort of a dog.
I'D LIKE to have.
FOR THOSE muscular friends.
WHO SLAP our backs.

I THANK you.

It Might Be Worse

THE frost is on the pumpkin and the fodder's in the shock;
Darkness comes upon us early—it begins at 4 o'clock;
There's no bathing at the beaches, icy blasts are blowing now,
But not all the girls are wearing woolen stockings, anyhow.

MYSTERIES OF LOVE

A girl can love almost any man if she knows it will break some other girl's heart to lose him.

SALOON HAS GONE AND WILL NOT RETURN

By Rev. John Roach Stratton,
Pastor Calvary Baptist Church, New York City

VICTOR HUGO once said: "Progress is the stride of God." We might add to that: "And God never takes a stride backward."

The saloon will never "come back." The palavering politicians and the plutocratic profiteers of the whiskeybund are following the most forlorn hope that ever misled a group of anti-social plunderers.

The Principle of Progress

The rugged prophet, John the Baptist, forerunner of the Christ, said:

"The axe is laid unto the root of the trees. Every tree therefore which bringeth not forth good fruit is hewn down and cast into the fire."

He there stated the fundamental principle of all moral progress and righteous reform. Whatever is helpful and useful to the human race must be safeguarded and preserved. Whatever is useless and harmful must be cut down and destroyed. To serve man, do good, to produce useful fruit; is the acid test that the race finally applies to every institution, every custom and every creed.

It was on this principle that duelling was stopped, slavery overthrown, the Louisiana lottery abolished, the international white slave traffic smashed, and prize fighting outlawed in every really cultured and civilized community.

The latest great stride of moral reform has been the driving out of the liquor traffic—the mightiest monster of them all.

Colossal Crime

This traffic was the most colossal and overshadowing crime of this enlightened century. It was a fountain-head of all iniquity and a mother of every vice. It was the destroyer of virtue, the seducer of youth, the disrupter of the home, the dissipator of economic wealth, and the chief enemy of the state, the church and the school. Going hand in hand with organized vice, and joining forces with greedy public utilities corporations, it debauched our politics—municipal, national and State. It was the mortal enemy of peace and order. As Henry Grady said:

"It is the demon that has dug more graves and sent more souls unshrived to judgment than all the pestilences that have wasted life since God sent the plagues to Egypt, and all the wars since Joshua stood beyond Jericho."

Too Long Spared

The wonder is that such an iniquity was so long tolerated by civilized society.

No power on earth or in hell can prevail to foist once more upon a civilized society the monstrous and iniquitous fraud which the sovereign will of the American people has slain in righteous wrath and buried in a grave so deep that it will never hear the trumpet on any resurrection morning.

THE TRAINED BLIND ARE ADEPTS IN BUSINESS

By Charles B. Hayes
Director, Division of the Blind, Mass. Department of Education.

OUT of the darkness of the Great War which has eclipsed the light of many eyes, is dawning a day of brightness and opportunity for the sightless. Today, as never before, interest is centring upon the work for the blind, and the opening up for them of wider fields of endeavor and usefulness better suited to their many talents and remarkable capabilities.

The old refrain, "pity the blind," naturally abhorrent to every spirited blind person, is being consigned forever to oblivion, and we are approaching a time when we shall all bow before the superiority of the trained blind whose achievements we may not hope to equal. There are 3,698 blind persons in Massachusetts, 27 per cent. of which are between the ages of 21 and 50.

As teachers of the sightless, the blind have already proved themselves the superiors of those who can see, and are proving their ability in every vocation which they are being trained to enter, and records show that they are today self-supporting in some forty different occupations.

This Winter the Harvard Graduate School has opened its doors for the higher education of the blind and for those who desire to become teachers in that field.

To place blind people successfully in new vocations and in direct competition with the seeing it is absolutely necessary to remove from the minds of the public the old prejudice that the blind are an afflicted class and cannot measure up to equal opportunities with the sighted. It has been suggested by some of the leading merchants of Greater Boston that a department controlled by the blind might easily be established in some of the leading department stores.

Boston is again leading off in this new venture which is to be fathered by the prominent business men of this city. It is probably the first experiment of its kind in America and will probably develop into a worldwide movement.

The plan is to have in each store some important department placed in charge of a trained blind person who shall be fitted to assume the responsibility and who shall receive adequate remuneration which such a position calls for. Blind persons filling these positions will be most carefully selected by the Division of the Blind, Department of Education and will receive definite education in salesmanship by Professor Harold Whitehead of Boston University.

It is thought that this will serve as a means to educate the public and will largely wipe out the thought of helplessness which the public ascribe to the blind.

People Are Always Saying the Wrong Things.

"The days are growing very short."

"Yes, but why remind me of it? I've got a note that will be due in thirty of them."